

# Gate Burton Energy Park

## EN010131

Crown Land Plans  
Document Reference: EN010131/APP/5.7  
Document Revision: 1.0  
January 2023

Regulation 5(2)(n)  
Planning Act 2008  
Infrastructure Planning (Applications: Prescribed Forms and Procedure) Regulations 2009



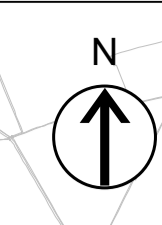

COPYRIGHT GATELEY HAMER LIMITED. THIS DOCUMENT HAS BEEN PREPARED PURSUANT TO AND SUBJECT TO THE TERMS OF APPOINTMENT BY THE CLIENT AND FOR THE SPECIFIC PURPOSES CONNECTED WITH THE PROJECT ONLY. IT SHOULD NOT BE RELIED UPON BY ANY OTHER PARTY OR USED FOR ANY OTHER PURPOSE. GATELEY HAMER ACCEPTS NO LIABILITY WHICH MAY ARISE FROM RELIANCE OR USE OF THIS DOCUMENT OR THE DATA CONTAINED HEREIN BY ANY OTHER PARTY OR FOR ANY OTHER PURPOSE.

- Notes
1. DO NOT SCALE FROM THIS DRAWING. USE ONLY PRINTED DIMENSIONS
  2. ALL DIMENSIONS ARE IN METRES UNLESS STATED OTHERWISE
  3. THIS DRAWING IS TO BE READ IN CONJUNCTION WITH ALL OTHER RELEVANT DOCUMENTATION

Key to Symbols

- Order limits - the area within which the authorised development may be carried out
- Land outside Order limits and Order land
- Sheet containing Crown land
- Sheet not containing Crown land
- Districts of Bassetlaw and West Lindsey

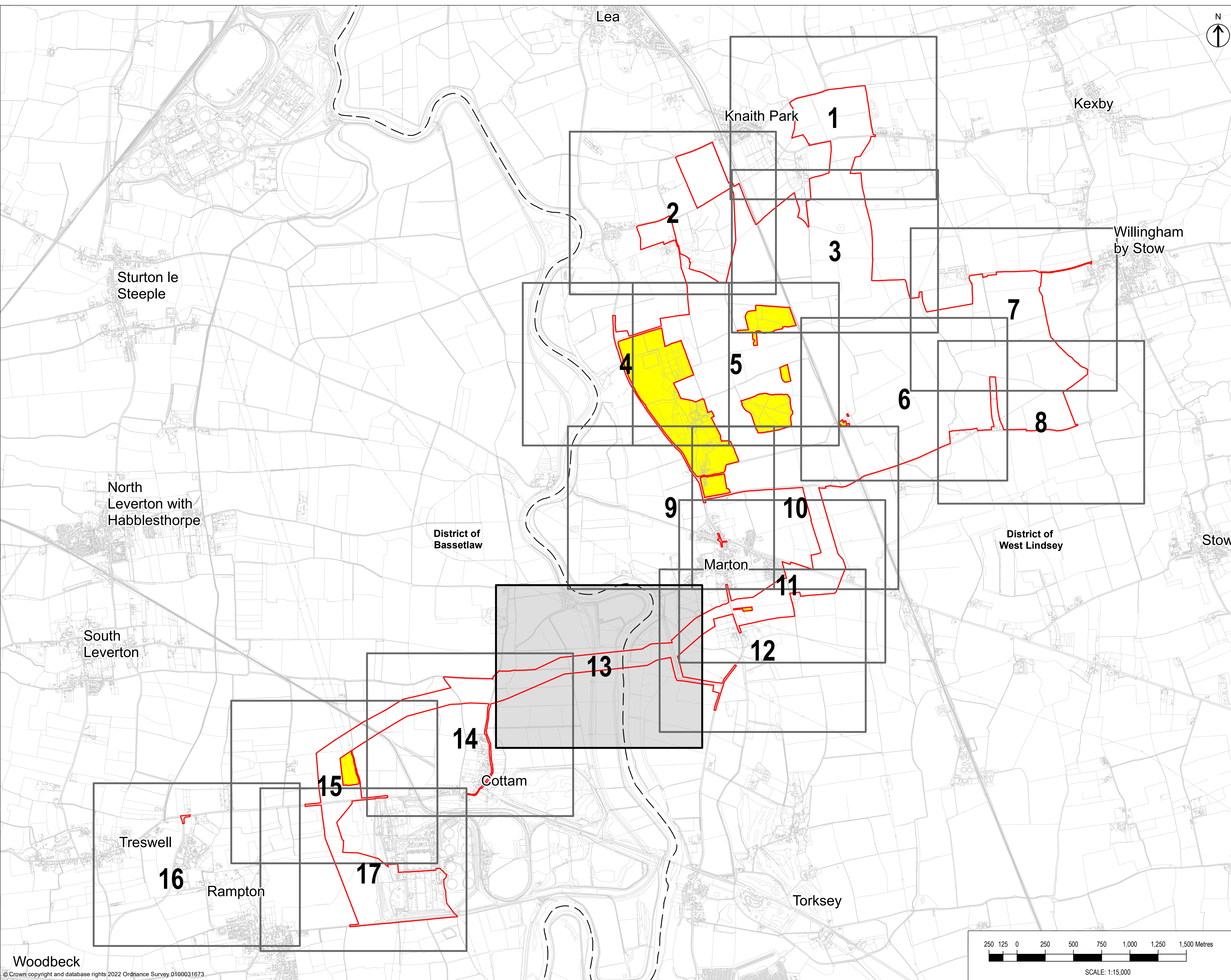

1.0	JAN 2023	CG	SM	DCO SUBMISSION	BW
REVISION	DATE	DRAWN	CHECKED	REASON FOR REVISION / COMMENTS	APPROVED

Purpose of Issue  
DCO APPLICATION

**Gateley / HAMER**

One Eleven Edmund Street  
Birmingham  
B3 2HJ

Tel: 0121 234 0000  
Web: gateleyhamer.com

Client  
GATE BURTON ENERGY PARK LTD

Project Title  
GATE BURTON ENERGY PARK

Drawing Title  
CROWN LAND PLAN IN ACCORDANCE WITH REGULATION 5(2)(n) OF THE INFRASTRUCTURE PLANNING (APPLICATIONS: PRESCRIBED FORMS AND PROCEDURE) REGULATIONS 2009

SHEET 0 OF 17

Drawn	Checked	Approved	Date
CG	SM	BW	JAN 2023
GH Project Number	Scale at A1		
144625.001	1:15,000		
Drawing Number	Revision		
GH-144625001-LP-0	1.0		

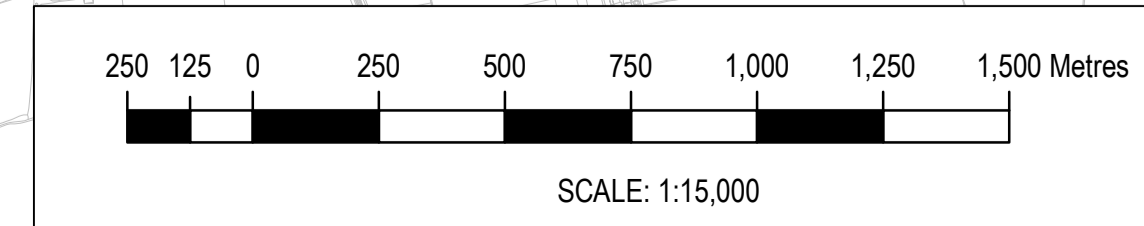



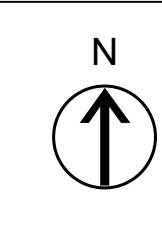

COPYRIGHT GATELEY HAMER LIMITED. THIS DOCUMENT HAS BEEN PREPARED PURSUANT TO AND SUBJECT TO THE TERMS OF APPOINTMENT BY THE CLIENT AND FOR THE SPECIFIC PURPOSES CONNECTED WITH THE PROJECT ONLY. IT SHOULD NOT BE RELIED UPON BY ANY OTHER PARTY OR USED FOR ANY OTHER PURPOSE. GATELEY HAMER ACCEPTS NO LIABILITY WHICH MAY ARISE FROM RELIANCE OR USE OF THIS DOCUMENT OR THE DATA CONTAINED HEREIN BY ANY OTHER PARTY OR FOR ANY OTHER PURPOSE.

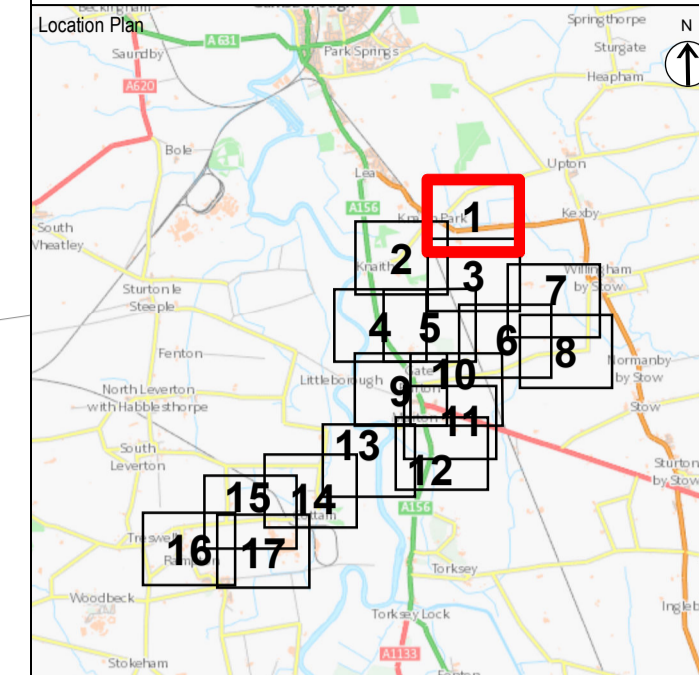

- Notes
1. DO NOT SCALE FROM THIS DRAWING. USE ONLY PRINTED DIMENSIONS
  2. ALL DIMENSIONS ARE IN METRES UNLESS STATED OTHERWISE
  3. THIS DRAWING IS TO BE READ IN CONJUNCTION WITH ALL OTHER RELEVANT DOCUMENTATION

Key to Symbols

- Order limits - the area within which the authorised development may be carried out
- Land outside Order limits and Order land
- The King's Most Excellent Majesty In Right of His Crown

1.0	JAN 2023	CG	SM	DCO SUBMISSION	BW
REVISION	DATE	DRAWN	CHECKED	REASON FOR REVISION / COMMENTS	APPROVED

Purpose of Issue  
**DCO APPLICATION**

**Gateley / HAMER**  
 One Eleven Edmund Street  
 Birmingham B3 2HJ  
 Client  
 Tel: 0121 234 0000  
 Web: gateleyhamer.com

**GATE BURTON ENERGY PARK LTD**

Project Title  
**GATE BURTON ENERGY PARK**

Drawing Title  
**CROWN LAND PLAN IN ACCORDANCE WITH REGULATION 5(2)(n) OF THE INFRASTRUCTURE PLANNING (APPLICATIONS: PRESCRIBED FORMS AND PROCEDURE) REGULATIONS 2009**

**SHEET 1 OF 17**

Drawn	Checked	Approved	Date
CG	SM	BW	JAN 2023

GH Project Number  
**144625.001**

Scale at A1  
**1:2,500**

Drawing Number  
**GH-144625001-CLP-1**

Revision  
**1.0**

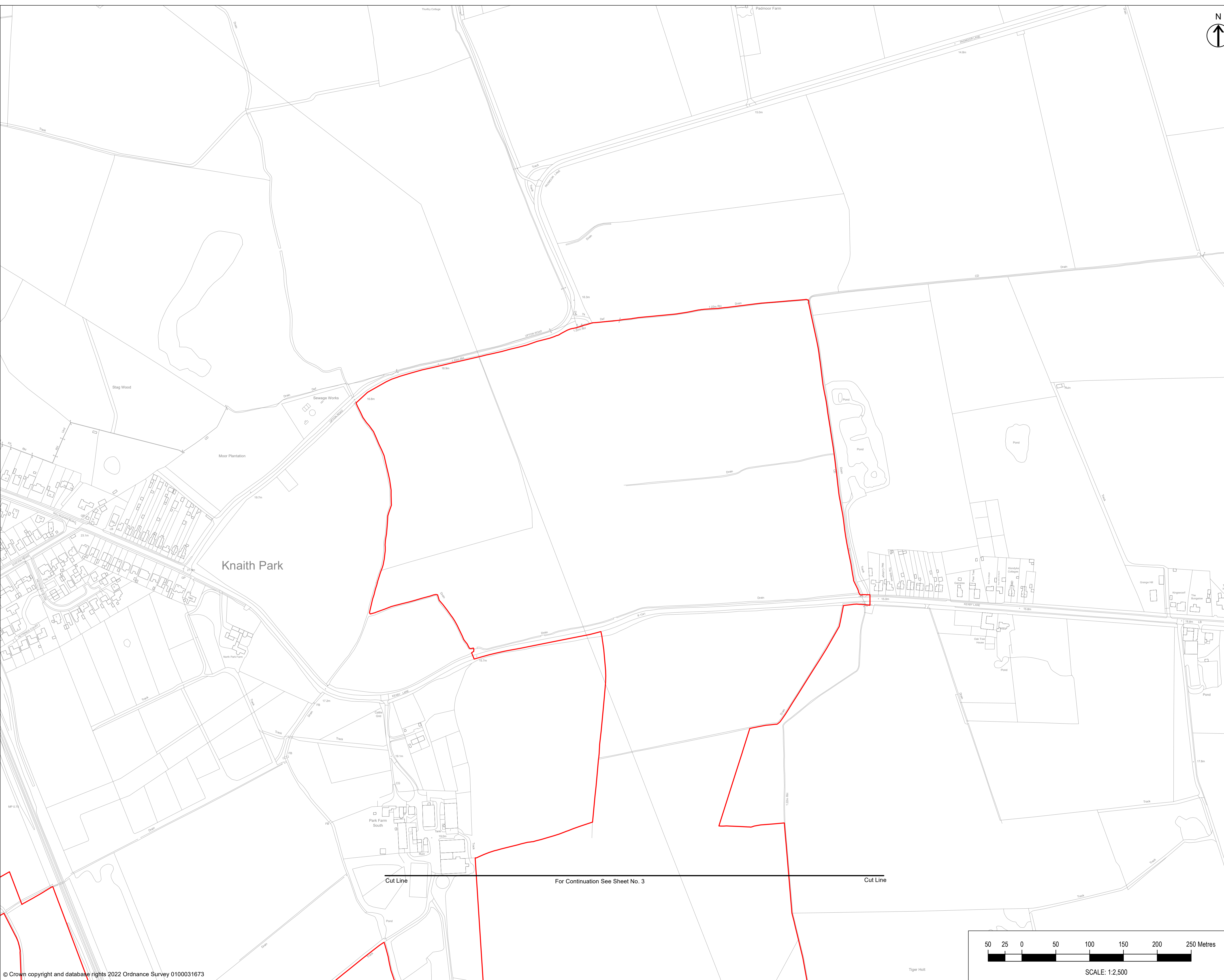

Cut Line For Continuation See Sheet No. 3 Cut Line

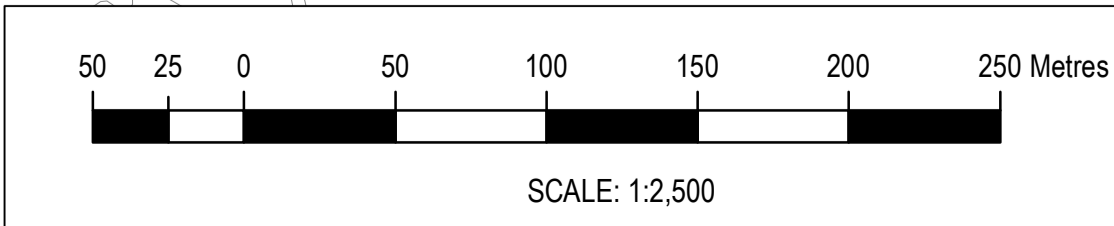



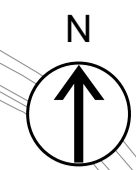

COPYRIGHT GATELEY HAMER LIMITED. THIS DOCUMENT HAS BEEN PREPARED PURSUANT TO AND SUBJECT TO THE TERMS OF APPOINTMENT BY THE CLIENT AND FOR THE SPECIFIC PURPOSES CONNECTED WITH THE PROJECT ONLY. IT SHOULD NOT BE RELIED UPON BY ANY OTHER PARTY OR USED FOR ANY OTHER PURPOSE. GATELEY HAMER ACCEPTS NO LIABILITY WHICH MAY ARISE FROM RELIANCE OR USE OF THIS DOCUMENT OR THE DATA CONTAINED HEREIN BY ANY OTHER PARTY OR FOR ANY OTHER PURPOSE.

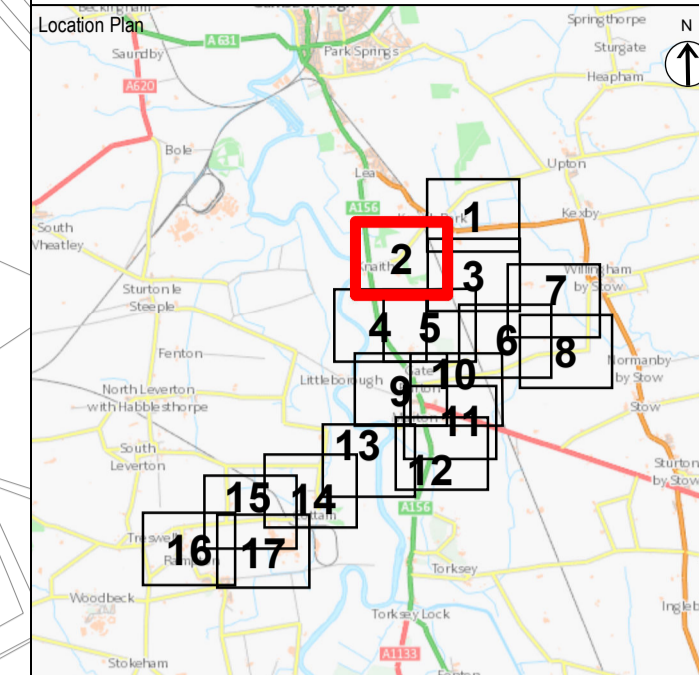

- Notes
1. DO NOT SCALE FROM THIS DRAWING. USE ONLY PRINTED DIMENSIONS
  2. ALL DIMENSIONS ARE IN METRES UNLESS STATED OTHERWISE
  3. THIS DRAWING IS TO BE READ IN CONJUNCTION WITH ALL OTHER RELEVANT DOCUMENTATION

- Key to Symbols
- Order limits - the area within which the authorised development may be carried out
  - Land outside Order limits and Order land
  - The King's Most Excellent Majesty In Right of His Crown

1.0	JAN 2023	CG	SM	DCO SUBMISSION	BW
REVISION	DATE	DRAWN	CHECKED	REASON FOR REVISION / COMMENTS	APPROVED

Purpose of Issue  
**DCO APPLICATION**

**Gateley / HAMER**  
 One Eleven Edmund Street  
 Birmingham B3 2HJ  
 Client: **GATE BURTON ENERGY PARK LTD**  
 Tel: 0121 234 0000  
 Web: gateleyhamer.com

Project Title  
**GATE BURTON ENERGY PARK**

Drawing Title  
**CROWN LAND PLAN IN ACCORDANCE WITH REGULATION 5(2)(n) OF THE INFRASTRUCTURE PLANNING (APPLICATIONS: PRESCRIBED FORMS AND PROCEDURE) REGULATIONS 2009**  
**SHEET 2 OF 17**

Drawn	Checked	Approved	Date
CG	SM	BW	JAN 2023
GH Project Number 144625.001		Scale at A1 1:2,500	
Drawing Number GH-144625001-CLP-2			Revision 1.0

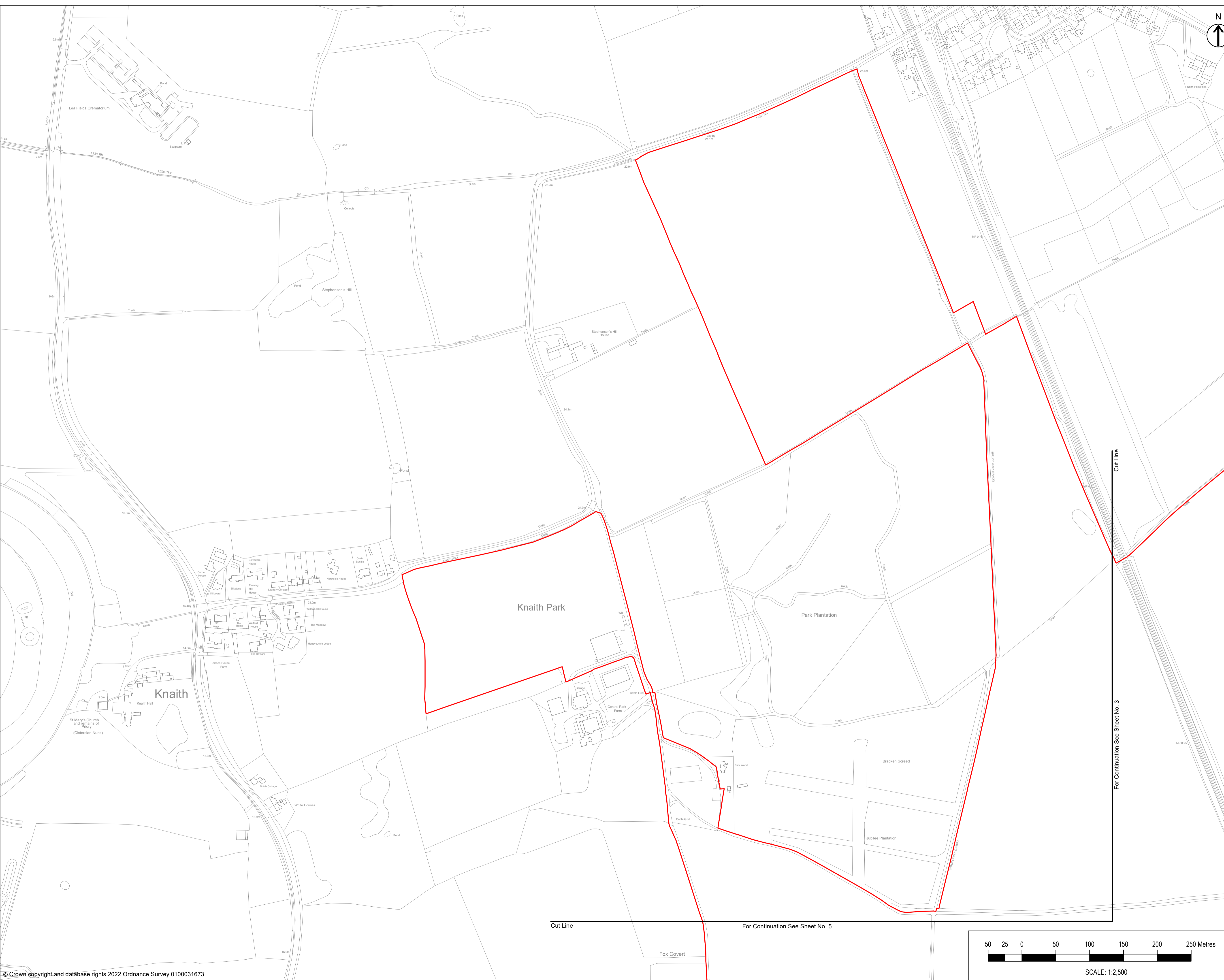

Cut Line For Continuation See Sheet No. 5

Cut Line For Continuation See Sheet No. 3

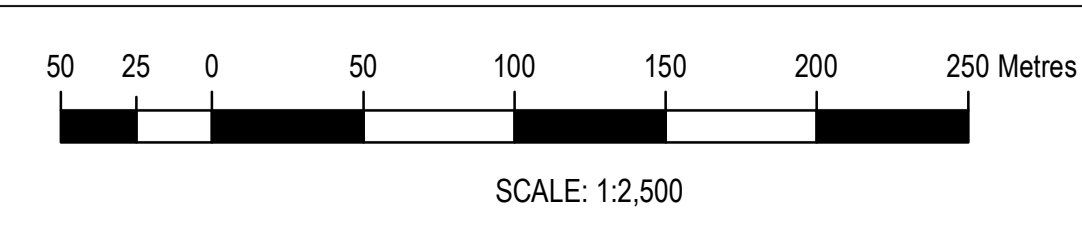



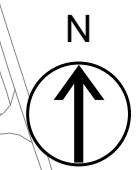

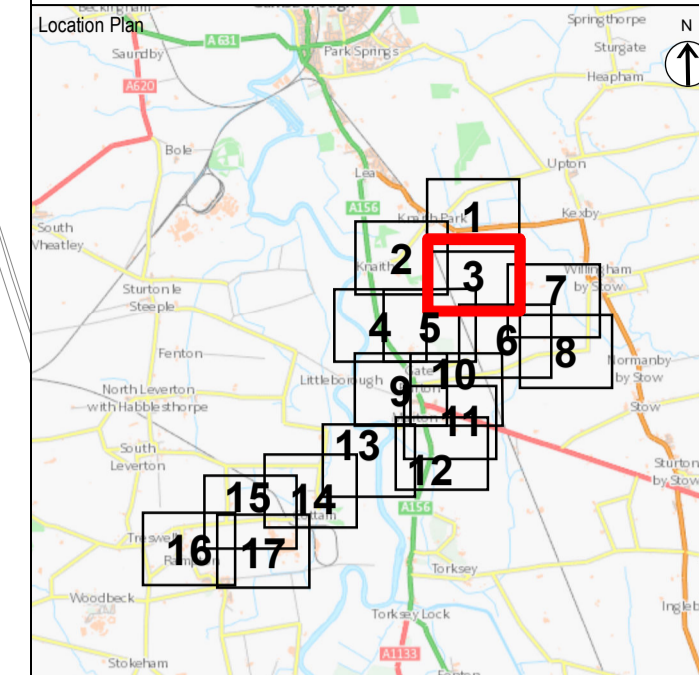

COPYRIGHT GATELEY HAMER LIMITED. THIS DOCUMENT HAS BEEN PREPARED PURSUANT TO AND SUBJECT TO THE TERMS OF APPOINTMENT BY THE CLIENT AND FOR THE SPECIFIC PURPOSES CONNECTED WITH THE PROJECT ONLY. IT SHOULD NOT BE RELIED UPON BY ANY OTHER PARTY OR USED FOR ANY OTHER PURPOSE. GATELEY HAMER ACCEPTS NO LIABILITY WHICH MAY ARISE FROM RELIANCE OR USE OF THIS DOCUMENT OR THE DATA CONTAINED HEREIN BY ANY OTHER PARTY OR FOR ANY OTHER PURPOSE.

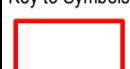

Notes  
 1. DO NOT SCALE FROM THIS DRAWING. USE ONLY PRINTED DIMENSIONS  
 2. ALL DIMENSIONS ARE IN METRES UNLESS STATED OTHERWISE  
 3. THIS DRAWING IS TO BE READ IN CONJUNCTION WITH ALL OTHER RELEVANT DOCUMENTATION

Key to Symbols  
 Order limits - the area within which the authorised development may be carried out  
 Land outside Order limits and Order land  
 The King's Most Excellent Majesty In Right of His Crown

1.0	JAN 2023	CG	SM	DCO SUBMISSION	BW
REVISION	DATE	DRAWN	CHECKED	REASON FOR REVISION / COMMENTS	APPROVED

Purpose of Issue  
**DCO APPLICATION**

**Gateley / HAMER**  
 One Eleven Edmund Street  
 Birmingham B3 2HJ  
 Client  
 Tel: 0121 234 0000  
 Web: gateleyhamer.com

**GATE BURTON ENERGY PARK LTD**

Project Title  
**GATE BURTON ENERGY PARK**

Drawing Title  
**CROWN LAND PLAN IN ACCORDANCE WITH REGULATION 5(2)(n) OF THE INFRASTRUCTURE PLANNING (APPLICATIONS: PRESCRIBED FORMS AND PROCEDURE) REGULATIONS 2009**

**SHEET 3 OF 17**

Drawn	Checked	Approved	Date
CG	SM	BW	JAN 2023

GH Project Number  
**144625.001**

Scale at A1  
**1:2,500**

Drawing Number  
**GH-144625001-CLP-3**

Revision  
**1.0**

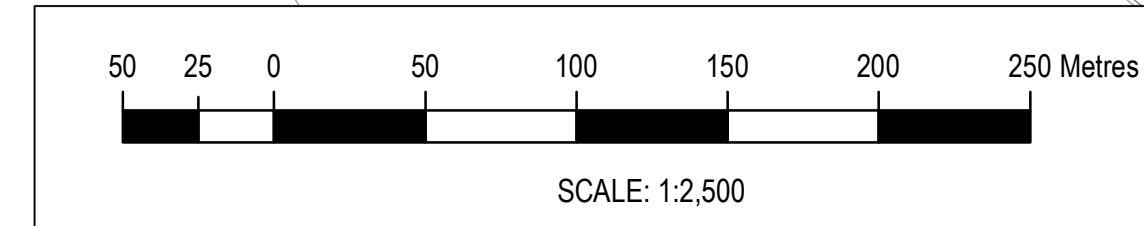
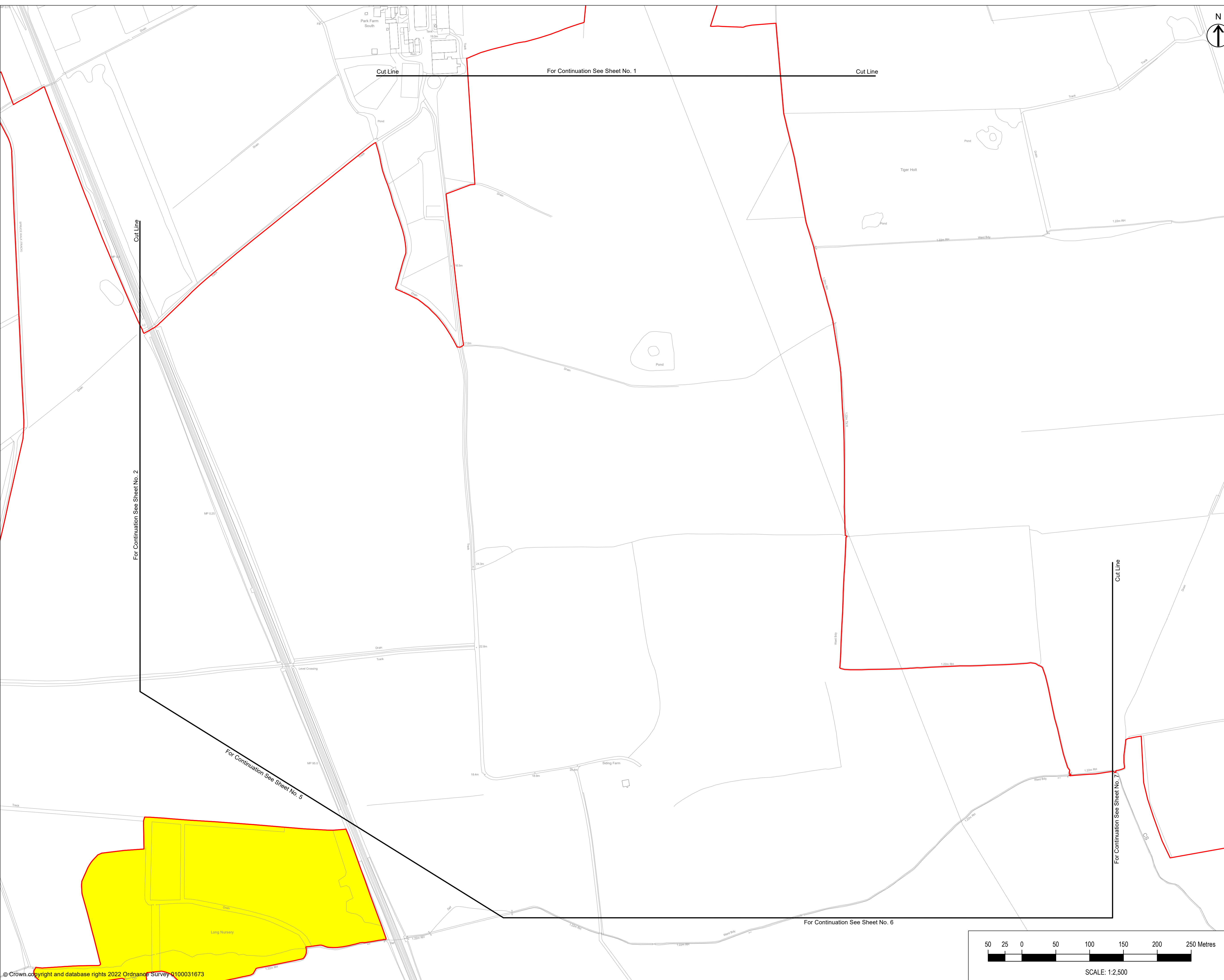



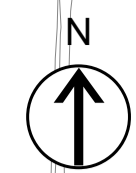

COPYRIGHT GATELEY HAMER LIMITED. THIS DOCUMENT HAS BEEN PREPARED PURSUANT TO AND SUBJECT TO THE TERMS OF APPOINTMENT BY THE CLIENT AND FOR THE SPECIFIC PURPOSES CONNECTED WITH THE PROJECT ONLY. IT SHOULD NOT BE RELIED UPON BY ANY OTHER PARTY OR USED FOR ANY OTHER PURPOSE. GATELEY HAMER ACCEPTS NO LIABILITY WHICH MAY ARISE FROM RELIANCE OR USE OF THIS DOCUMENT OR THE DATA CONTAINED HEREIN BY ANY OTHER PARTY OR FOR ANY OTHER PURPOSE.

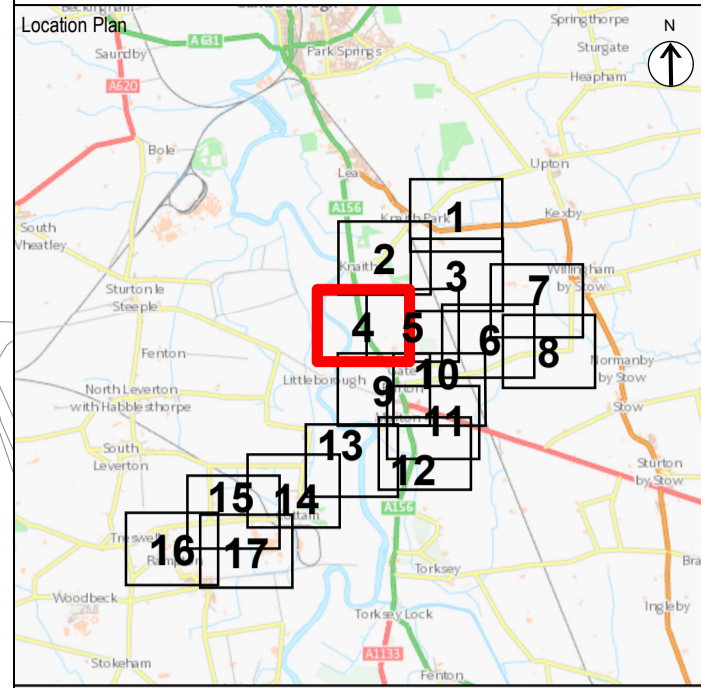

- Notes
1. DO NOT SCALE FROM THIS DRAWING. USE ONLY PRINTED DIMENSIONS
  2. ALL DIMENSIONS ARE IN METRES UNLESS STATED OTHERWISE
  3. THIS DRAWING IS TO BE READ IN CONJUNCTION WITH ALL OTHER RELEVANT DOCUMENTATION

- Key to Symbols
- Order limits - the area within which the authorised development may be carried out
  - Land outside Order limits and Order land
  - The King's Most Excellent Majesty In Right of His Crown

1.0	JAN 2023	CG	SM	DCO SUBMISSION	BW
REVISION	DATE	DRAWN	CHECKED	REASON FOR REVISION / COMMENTS	APPROVED

Purpose of Issue  
**DCO APPLICATION**

**Gateley / HAMER**  
 One Eleven Edmund Street  
 Birmingham B3 2HJ  
 Client  
 Tel: 0121 234 0000  
 Web: gateleyhamer.com

**GATE BURTON ENERGY PARK LTD**

Project Title  
**GATE BURTON ENERGY PARK**

Drawing Title  
**CROWN LAND PLAN IN ACCORDANCE WITH REGULATION 5(2)(n) OF THE INFRASTRUCTURE PLANNING (APPLICATIONS: PRESCRIBED FORMS AND PROCEDURE) REGULATIONS 2009**

**SHEET 4 OF 17**

Drawn	Checked	Approved	Date
CG	SM	BW	JAN 2023

GH Project Number  
**144625.001**

Scale at A1  
**1:2,500**

Drawing Number  
**GH-144625001-CLP-4**

Revision  
**1.0**

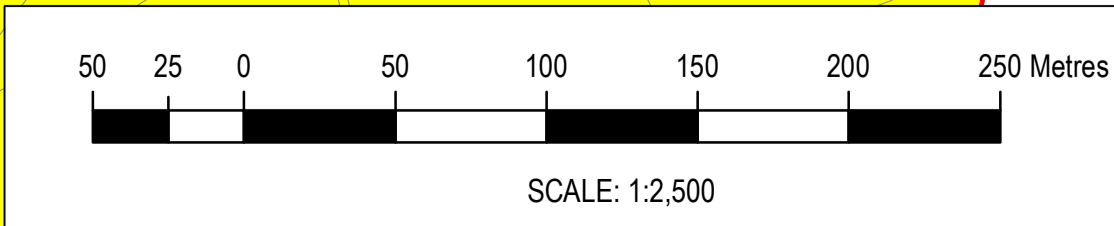
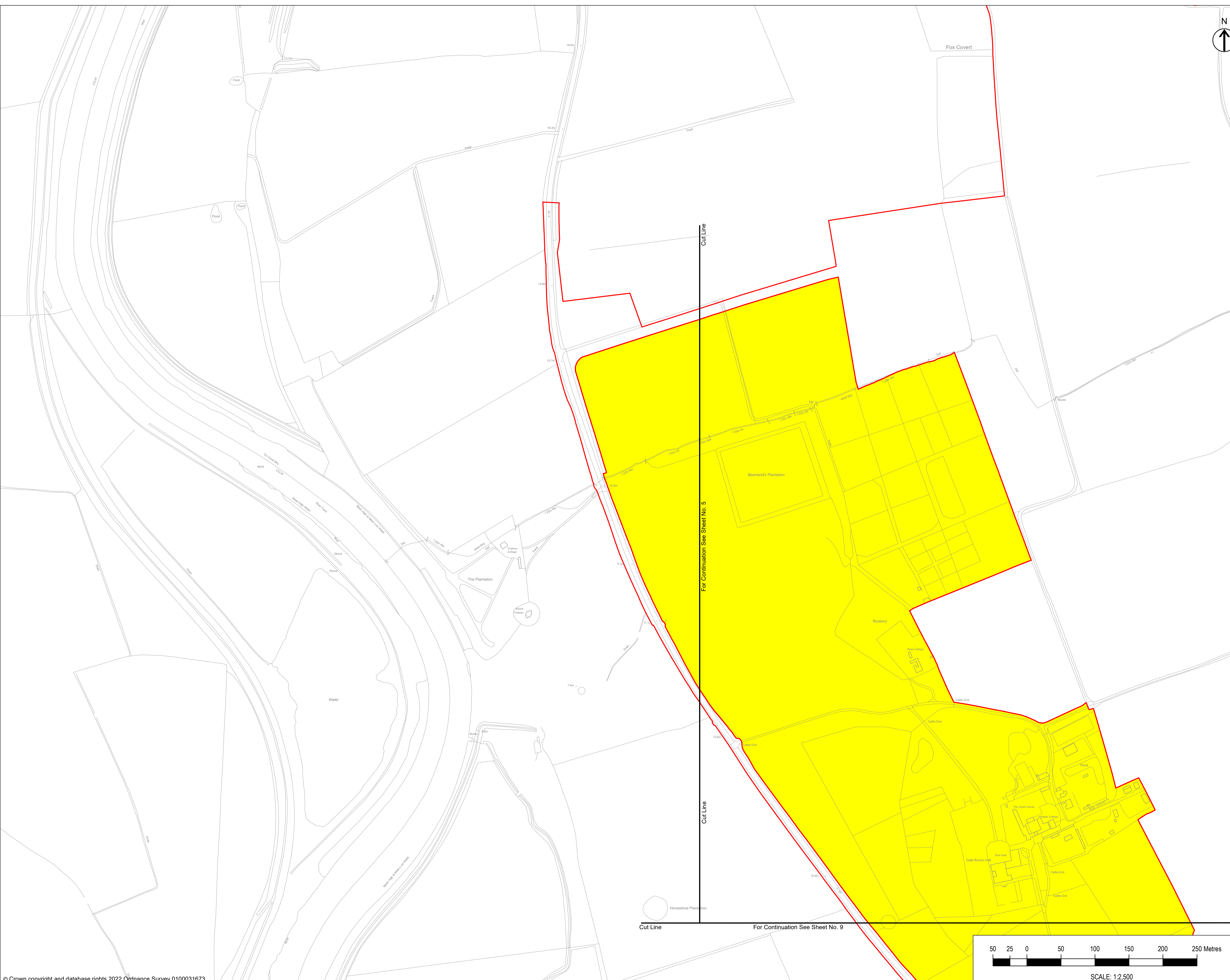







For Continuation See Sheet No. 3

For Continuation See Sheet No. 7

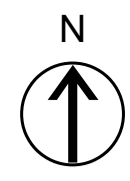
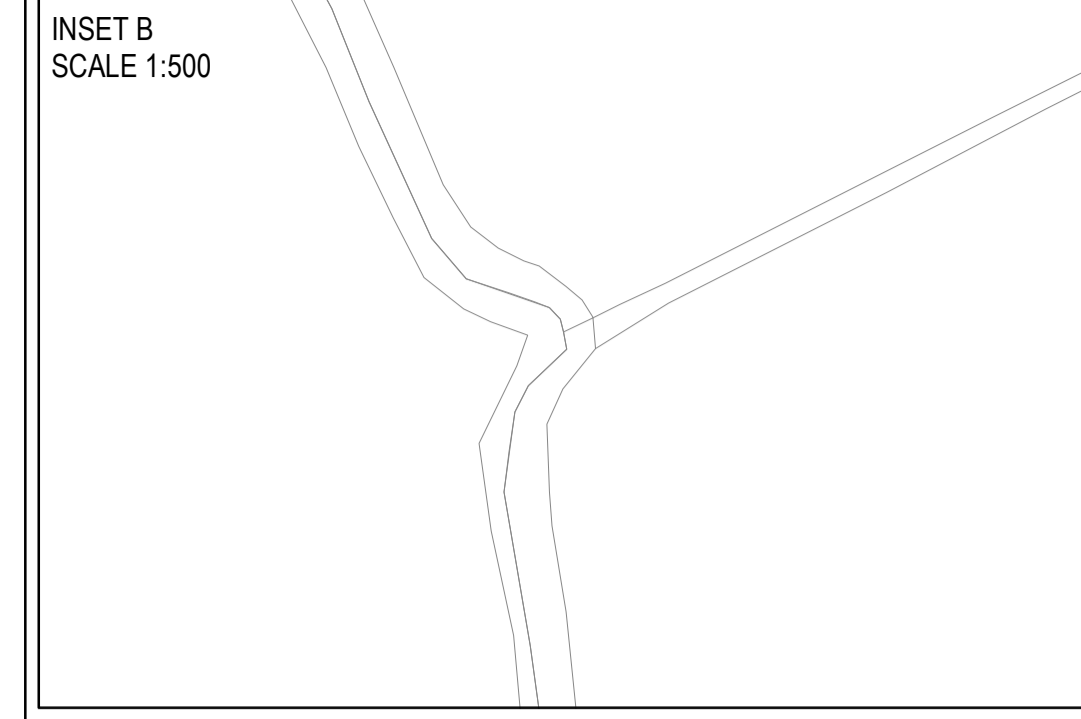

COPYRIGHT GATELEY HAMER LIMITED. THIS DOCUMENT HAS BEEN PREPARED PURSUANT TO AND SUBJECT TO THE TERMS OF APPOINTMENT BY THE CLIENT AND FOR THE SPECIFIC PURPOSES CONNECTED WITH THE PROJECT ONLY. IT SHOULD NOT BE RELIED UPON BY ANY OTHER PARTY OR USED FOR ANY OTHER PURPOSE. GATELEY HAMER ACCEPTS NO LIABILITY WHICH MAY ARISE FROM RELIANCE OR USE OF THIS DOCUMENT OR THE DATA CONTAINED HEREIN BY ANY OTHER PARTY OR FOR ANY OTHER PURPOSE.

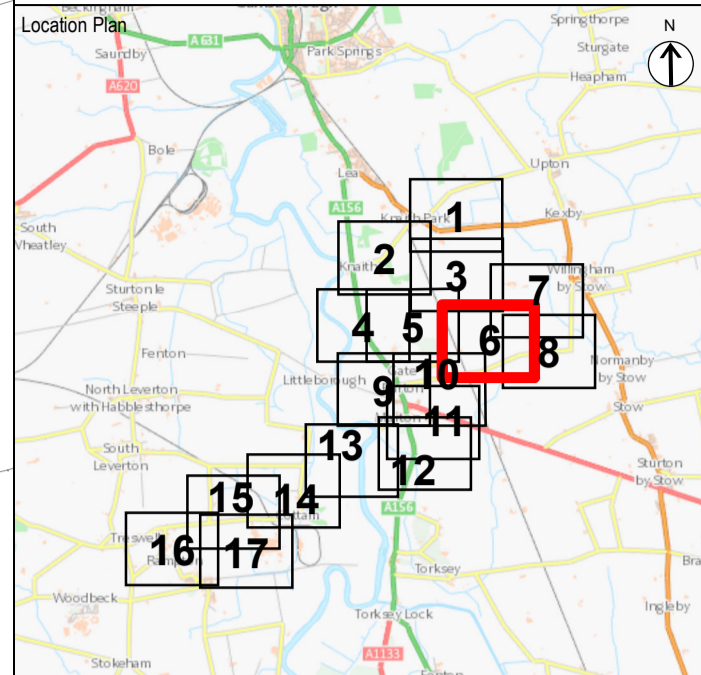

- Notes
1. DO NOT SCALE FROM THIS DRAWING. USE ONLY PRINTED DIMENSIONS
  2. ALL DIMENSIONS ARE IN METRES UNLESS STATED OTHERWISE
  3. THIS DRAWING IS TO BE READ IN CONJUNCTION WITH ALL OTHER RELEVANT DOCUMENTATION

- Key to Symbols
- Order limits - the area within which the authorised development may be carried out
  - Land outside Order limits and Order land
  - The King's Most Excellent Majesty In Right of His Crown

1.0	JAN 2023	CG	SM	DCO SUBMISSION	BW
REVISION	DATE	DRAWN	CHECKED	REASON FOR REVISION / COMMENTS	APPROVED

Purpose of Issue  
DCO APPLICATION

**Gateley / HAMER**  
 One Eleven Edmund Street  
 Birmingham B3 2HJ  
 Client: GATE BURTON ENERGY PARK LTD  
 Tel: 0121 234 0000  
 Web: gateleyhamer.com

Project Title  
**GATE BURTON ENERGY PARK**

Drawing Title  
**CROWN LAND PLAN IN ACCORDANCE WITH REGULATION 5(2)(n) OF THE INFRASTRUCTURE PLANNING (APPLICATIONS: PRESCRIBED FORMS AND PROCEDURE) REGULATIONS 2009**

SHEET 6 OF 17

Drawn	Checked	Approved	Date
CG	SM	BW	JAN 2023
GH Project Number 144625.001		Scale at A1 1:2,500	
Drawing Number GH-144625001-CLP-6			Revision 1.0

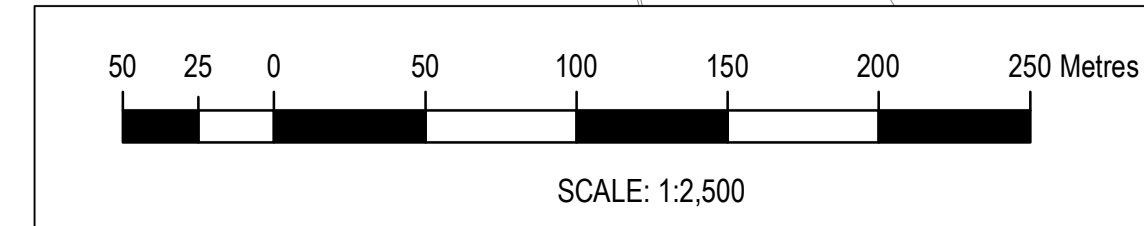



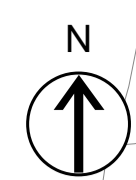

COPYRIGHT GATELEY HAMER LIMITED. THIS DOCUMENT HAS BEEN PREPARED PURSUANT TO AND SUBJECT TO THE TERMS OF APPOINTMENT BY THE CLIENT AND FOR THE SPECIFIC PURPOSES CONNECTED WITH THE PROJECT ONLY. IT SHOULD NOT BE RELIED UPON BY ANY OTHER PARTY OR USED FOR ANY OTHER PURPOSE. GATELEY HAMER ACCEPTS NO LIABILITY WHICH MAY ARISE FROM RELIANCE OR USE OF THIS DOCUMENT OR THE DATA CONTAINED HEREIN BY ANY OTHER PARTY OR FOR ANY OTHER PURPOSE.

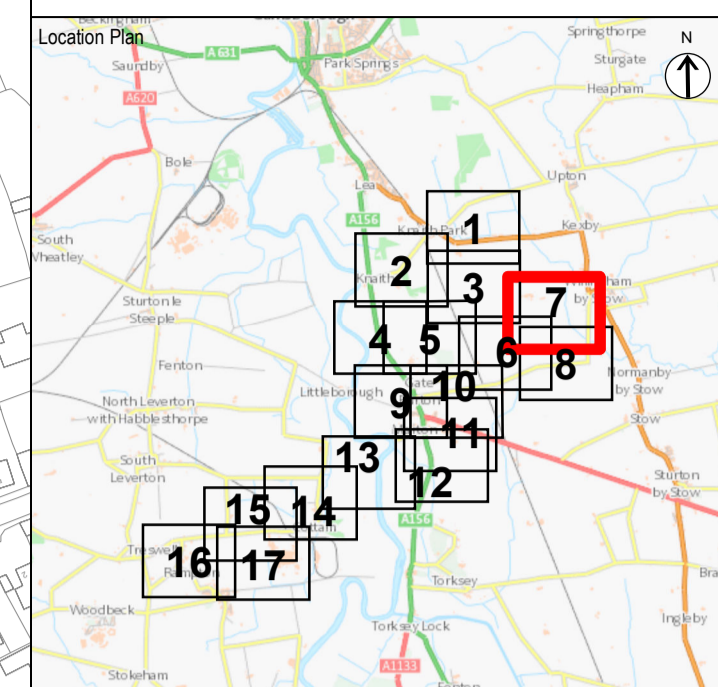

- Notes
1. DO NOT SCALE FROM THIS DRAWING. USE ONLY PRINTED DIMENSIONS
  2. ALL DIMENSIONS ARE IN METRES UNLESS STATED OTHERWISE
  3. THIS DRAWING IS TO BE READ IN CONJUNCTION WITH ALL OTHER RELEVANT DOCUMENTATION

- Key to Symbols
- Order limits - the area within which the authorised development may be carried out
  - Land outside Order limits and Order land
  - The King's Most Excellent Majesty In Right of His Crown

1.0	JAN 2023	CG	SM	DCO SUBMISSION	BW
REVISION	DATE	DRAWN	CHECKED	REASON FOR REVISION / COMMENTS	APPROVED

Purpose of Issue  
**DCO APPLICATION**

**Gateley / HAMER**  
 One Eleven Edmund Street  
 Birmingham B3 2HJ  
 Client: **GATE BURTON ENERGY PARK LTD**  
 Tel: 0121 234 0000  
 Web: gateleyhamer.com

Project Title  
**GATE BURTON ENERGY PARK**

Drawing Title  
**CROWN LAND PLAN IN ACCORDANCE WITH REGULATION 5(2)(n) OF THE INFRASTRUCTURE PLANNING (APPLICATIONS: PRESCRIBED FORMS AND PROCEDURE) REGULATIONS 2009**

**SHEET 7 OF 17**

Drawn	Checked	Approved	Date
CG	SM	BW	JAN 2023

GH Project Number: **144625.001** Scale at A1: **1:2,500**

Drawing Number: **GH-144625001-CLP-7** Revision: **1.0**

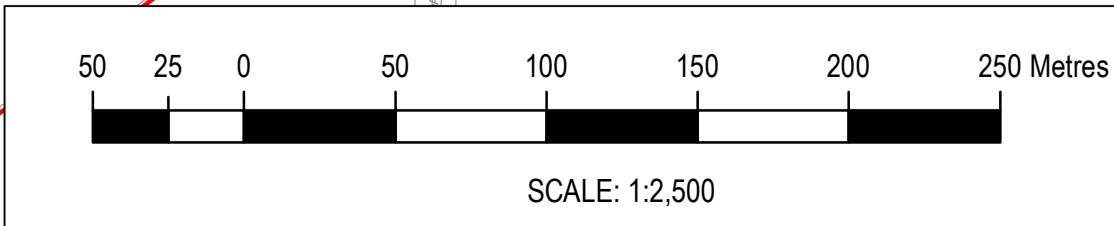



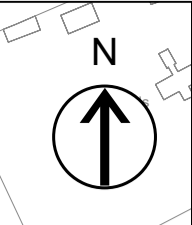

COPYRIGHT GATELEY HAMER LIMITED. THIS DOCUMENT HAS BEEN PREPARED PURSUANT TO AND SUBJECT TO THE TERMS OF APPOINTMENT BY THE CLIENT AND FOR THE SPECIFIC PURPOSES CONNECTED WITH THE PROJECT ONLY. IT SHOULD NOT BE RELIED UPON BY ANY OTHER PARTY OR USED FOR ANY OTHER PURPOSE. GATELEY HAMER ACCEPTS NO LIABILITY WHICH MAY ARISE FROM RELIANCE OR USE OF THIS DOCUMENT OR THE DATA CONTAINED HEREIN BY ANY OTHER PARTY OR FOR ANY OTHER PURPOSE.

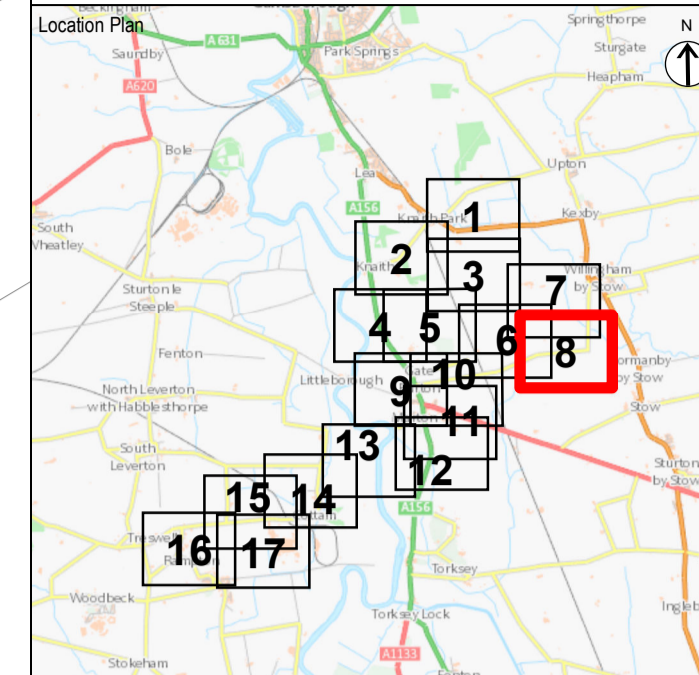

Notes

1. DO NOT SCALE FROM THIS DRAWING. USE ONLY PRINTED DIMENSIONS
2. ALL DIMENSIONS ARE IN METRES UNLESS STATED OTHERWISE
3. THIS DRAWING IS TO BE READ IN CONJUNCTION WITH ALL OTHER RELEVANT DOCUMENTATION

Key to Symbols

- Order limits - the area within which the authorised development may be carried out
- Land outside Order limits and Order land
- The King's Most Excellent Majesty In Right of His Crown

1.0	JAN 2023	CG	SM	DCO SUBMISSION	BW
REVISION	DATE	DRAWN	CHECKED	REASON FOR REVISION / COMMENTS	APPROVED

Purpose of Issue  
**DCO APPLICATION**

**Gateley / HAMER**  
 One Eleven Edmund Street  
 Birmingham B3 2HJ  
 Client  
 Tel: 0121 234 0000  
 Web: gateleyhamer.com

**GATE BURTON ENERGY PARK LTD**

Project Title  
**GATE BURTON ENERGY PARK**

Drawing Title  
**CROWN LAND PLAN IN ACCORDANCE WITH REGULATION 5(2)(n) OF THE INFRASTRUCTURE PLANNING (APPLICATIONS: PRESCRIBED FORMS AND PROCEDURE) REGULATIONS 2009**  
**SHEET 8 OF 17**

Drawn	Checked	Approved	Date
CG	SM	BW	JAN 2023

GH Project Number  
**144625.001**

Scale at A1  
**1:2,500**

Drawing Number  
**GH-144625001-CLP-8**

Revision  
**1.0**

For Continuation See Sheet No. 7

Cut Line

For Continuation See Sheet No. 6

Cut Line

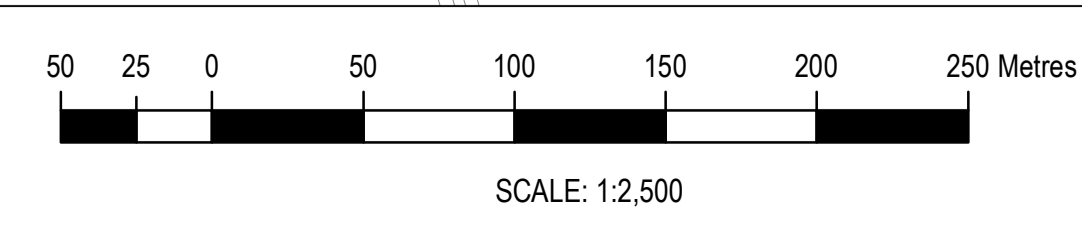



COPYRIGHT GATELEY HAMER LIMITED. THIS DOCUMENT HAS BEEN PREPARED PURSUANT TO AND SUBJECT TO THE TERMS OF APPOINTMENT BY THE CLIENT AND FOR THE SPECIFIC PURPOSES CONNECTED WITH THE PROJECT ONLY. IT SHOULD NOT BE RELIED UPON BY ANY OTHER PARTY OR USED FOR ANY OTHER PURPOSE. GATELEY HAMER ACCEPTS NO LIABILITY WHICH MAY ARISE FROM RELIANCE OR USE OF THIS DOCUMENT OR THE DATA CONTAINED HEREIN BY ANY OTHER PARTY OR FOR ANY OTHER PURPOSE.

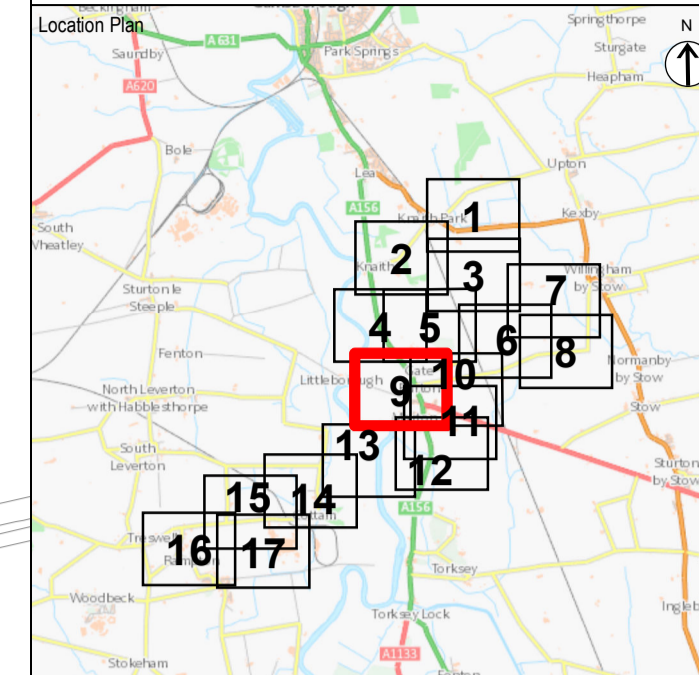

- Notes
1. DO NOT SCALE FROM THIS DRAWING. USE ONLY PRINTED DIMENSIONS
  2. ALL DIMENSIONS ARE IN METRES UNLESS STATED OTHERWISE
  3. THIS DRAWING IS TO BE READ IN CONJUNCTION WITH ALL OTHER RELEVANT DOCUMENTATION

Key to Symbols

	Order limits - the area within which the authorised development may be carried out
	Land outside Order limits and Order land
	The King's Most Excellent Majesty In Right of His Crown

1.0	JAN 2023	CG	SM	DCO SUBMISSION	BW
REVISION	DATE	DRAWN	CHECKED	REASON FOR REVISION / COMMENTS	APPROVED

Purpose of Issue  
DCO APPLICATION

**Gateley / HAMER**  
 One Eleven Edmund Street  
 Birmingham B3 2HJ  
 Client  
 Tel: 0121 234 0000  
 Web: gateleyhamer.com

**GATE BURTON ENERGY PARK LTD**

Project Title  
**GATE BURTON ENERGY PARK**

Drawing Title  
**CROWN LAND PLAN IN ACCORDANCE WITH REGULATION 5(2)(n) OF THE INFRASTRUCTURE PLANNING (APPLICATIONS: PRESCRIBED FORMS AND PROCEDURE) REGULATIONS 2009**

**SHEET 9 OF 17**

Drawn	Checked	Approved	Date
CG	SM	BW	JAN 2023

GH Project Number  
**144625.001**

Scale at A1  
**1:2,500**

Drawing Number  
**GH-144625001-CLP-9**

Revision  
**1.0**

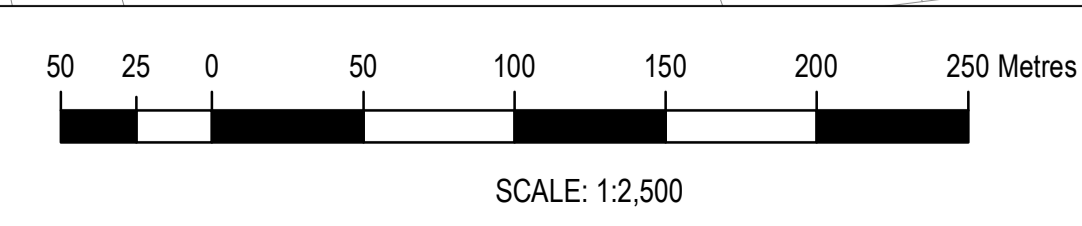
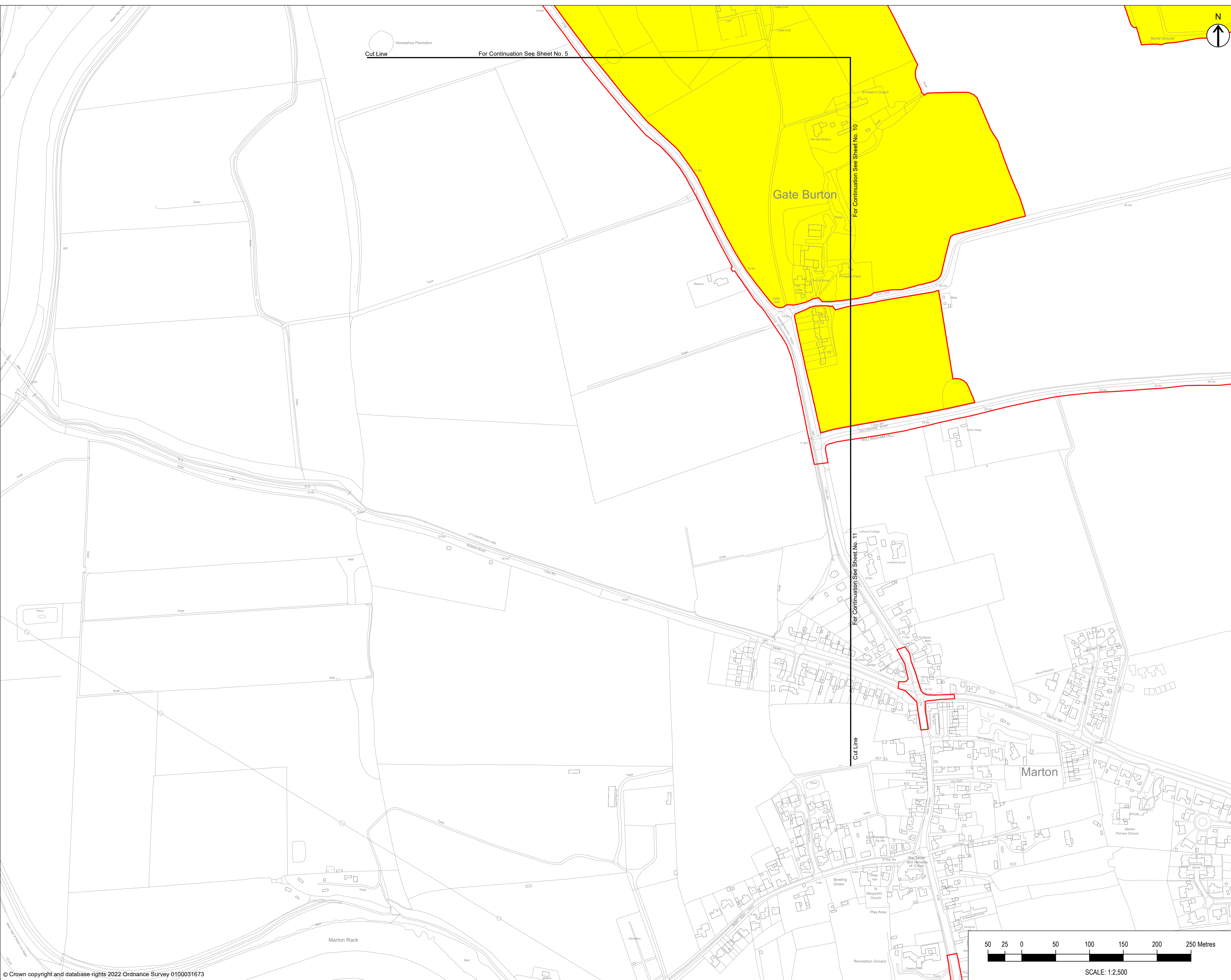



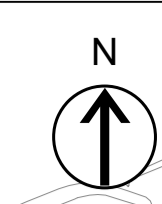

COPYRIGHT GATELEY HAMER LIMITED. THIS DOCUMENT HAS BEEN PREPARED PURSUANT TO AND SUBJECT TO THE TERMS OF APPOINTMENT BY THE CLIENT AND FOR THE SPECIFIC PURPOSES CONNECTED WITH THE PROJECT ONLY. IT SHOULD NOT BE RELIED UPON BY ANY OTHER PARTY OR USED FOR ANY OTHER PURPOSE. GATELEY HAMER ACCEPTS NO LIABILITY WHICH MAY ARISE FROM RELIANCE OR USE OF THIS DOCUMENT OR THE DATA CONTAINED HEREIN BY ANY OTHER PARTY OR FOR ANY OTHER PURPOSE.

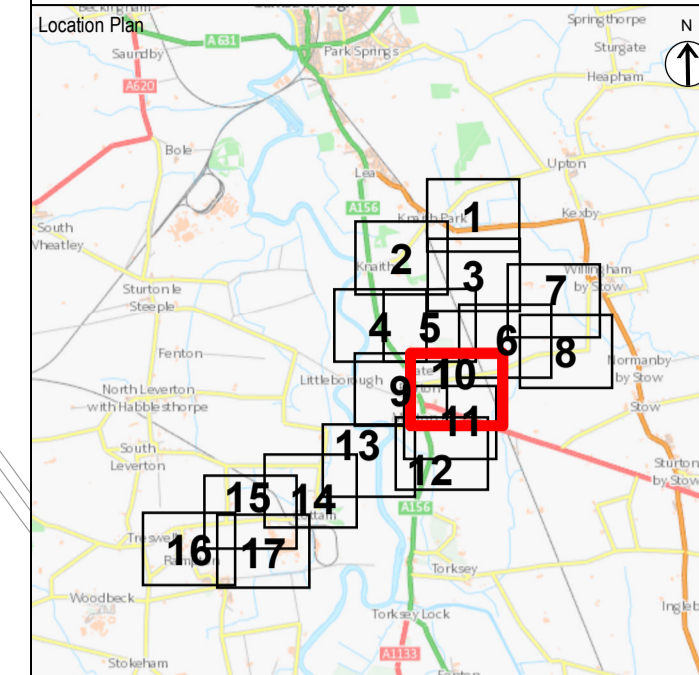

- Notes
1. DO NOT SCALE FROM THIS DRAWING. USE ONLY PRINTED DIMENSIONS
  2. ALL DIMENSIONS ARE IN METRES UNLESS STATED OTHERWISE
  3. THIS DRAWING IS TO BE READ IN CONJUNCTION WITH ALL OTHER RELEVANT DOCUMENTATION

- Key to Symbols
- Order limits - the area within which the authorised development may be carried out
  - Land outside Order limits and Order land
  - The King's Most Excellent Majesty In Right of His Crown

1.0	JAN 2023	CG	SM	DCO SUBMISSION	BW
REVISION	DATE	DRAWN	CHECKED	REASON FOR REVISION / COMMENTS	APPROVED

Purpose of Issue  
**DCO APPLICATION**

**Gateley / HAMER**  
 One Eleven Edmund Street  
 Birmingham B3 2HJ  
 Client  
 Tel: 0121 234 0000  
 Web: gateleyhamer.com

**GATE BURTON ENERGY PARK LTD**

Project Title  
**GATE BURTON ENERGY PARK**

Drawing Title  
**CROWN LAND PLAN IN ACCORDANCE WITH REGULATION 5(2)(n) OF THE INFRASTRUCTURE PLANNING (APPLICATIONS: PRESCRIBED FORMS AND PROCEDURE) REGULATIONS 2009**

**SHEET 10 OF 17**

Drawn	Checked	Approved	Date
CG	SM	BW	JAN 2023

GH Project Number  
**144625.001**

Scale at A1  
**1:2,500**

Drawing Number  
**GH-144625001-CLP-10**

Revision  
**1.0**

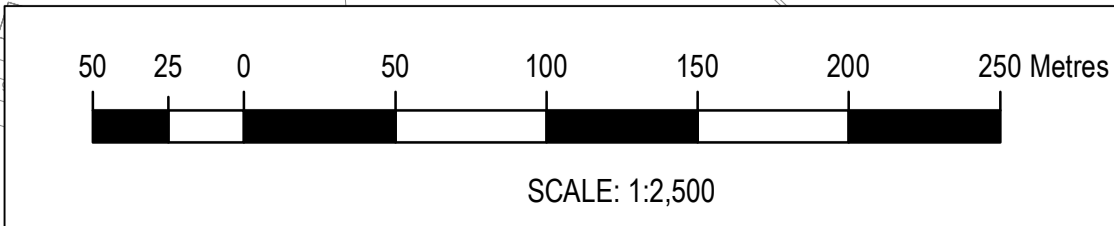
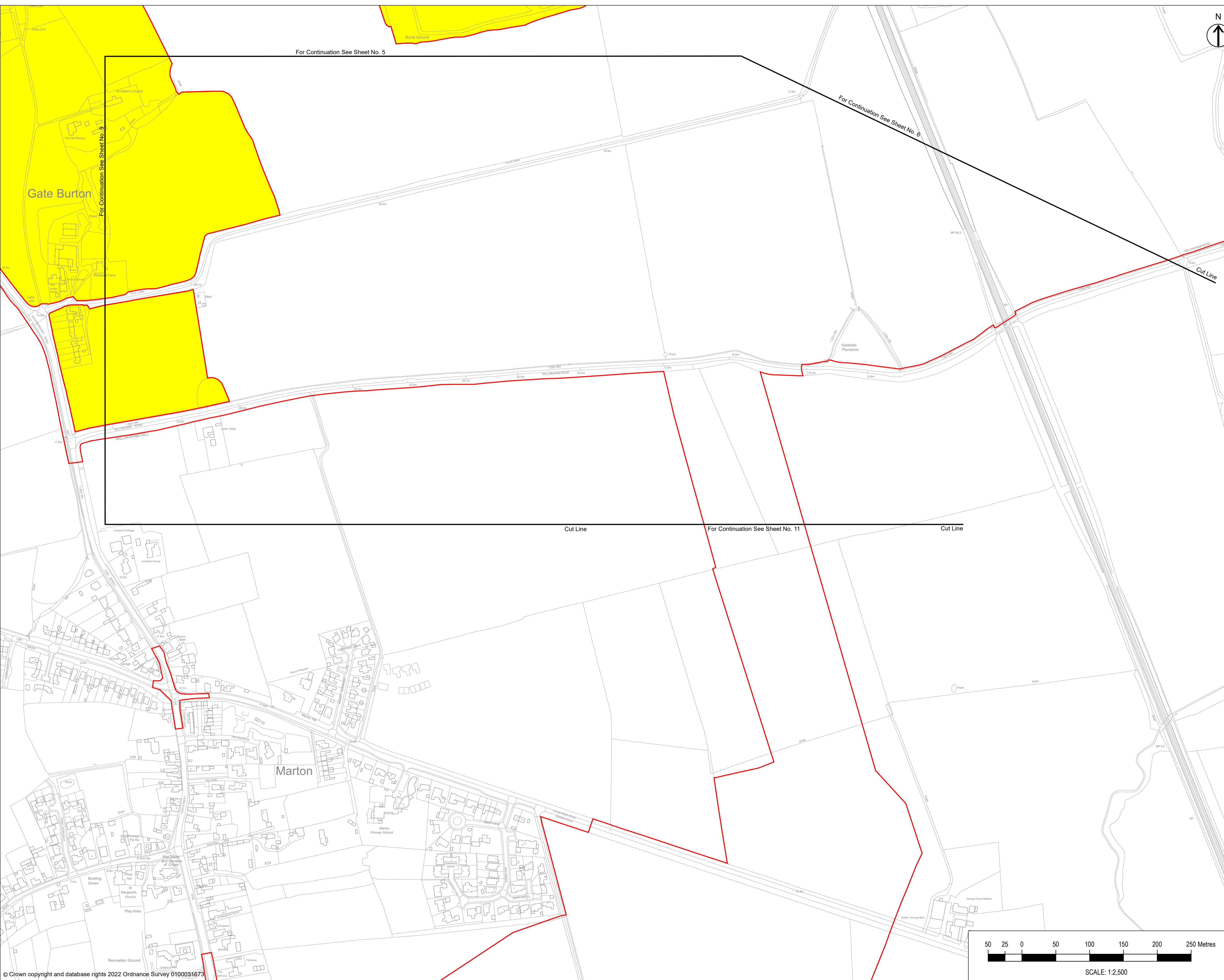



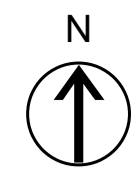

COPYRIGHT GATELEY HAMER LIMITED. THIS DOCUMENT HAS BEEN PREPARED PURSUANT TO AND SUBJECT TO THE TERMS OF APPOINTMENT BY THE CLIENT AND FOR THE SPECIFIC PURPOSES CONNECTED WITH THE PROJECT ONLY. IT SHOULD NOT BE RELIED UPON BY ANY OTHER PARTY OR USED FOR ANY OTHER PURPOSE. GATELEY HAMER ACCEPTS NO LIABILITY WHICH MAY ARISE FROM RELIANCE OR USE OF THIS DOCUMENT OR THE DATA CONTAINED HEREIN BY ANY OTHER PARTY OR FOR ANY OTHER PURPOSE.

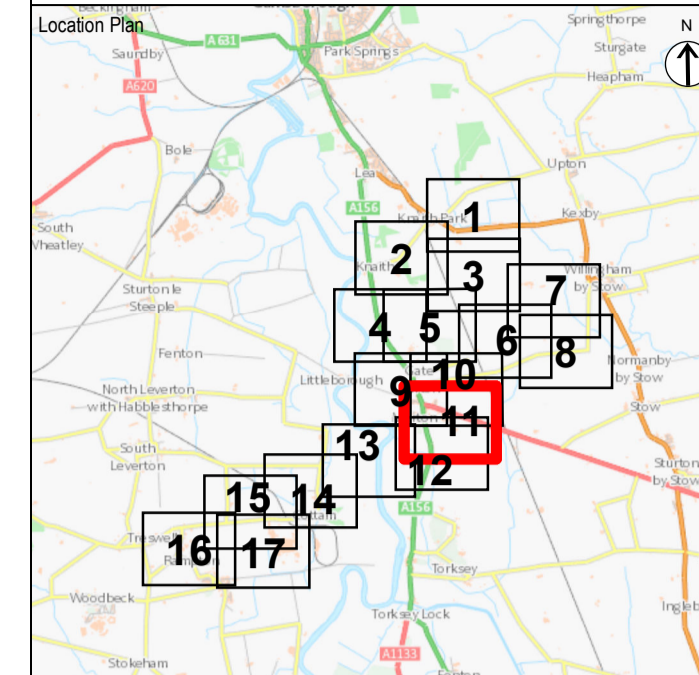

- Notes
1. DO NOT SCALE FROM THIS DRAWING, USE ONLY PRINTED DIMENSIONS
  2. ALL DIMENSIONS ARE IN METRES UNLESS STATED OTHERWISE
  3. THIS DRAWING IS TO BE READ IN CONJUNCTION WITH ALL OTHER RELEVANT DOCUMENTATION

- Key to Symbols
- Order limits - the area within which the authorised development may be carried out
  - Land outside Order limits and Order land
  - The King's Most Excellent Majesty In Right of His Crown

1.0	JAN 2023	CG	SM	DCO SUBMISSION	BW
REVISION	DATE	DRAWN	CHECKED	REASON FOR REVISION / COMMENTS	APPROVED

Purpose of Issue  
**DCO APPLICATION**

**Gateley / HAMER**

One Eleven Edmund Street  
Birmingham B3 2HJ  
Client

Tel: 0121 234 0000  
Web: gateleyhamer.com

**GATE BURTON ENERGY PARK LTD**

Project Title  
**GATE BURTON ENERGY PARK**

Drawing Title  
**CROWN LAND PLAN IN ACCORDANCE WITH REGULATION 5(2)(n) OF THE INFRASTRUCTURE PLANNING (APPLICATIONS: PRESCRIBED FORMS AND PROCEDURE) REGULATIONS 2009**

**SHEET 11 OF 17**

Drawn	Checked	Approved	Date
CG	SM	BW	JAN 2023

GH Project Number  
**144625.001**

Scale at A1  
**1:2,500**

Drawing Number  
**GH-144625001-CLP-11**

Revision  
**1.0**

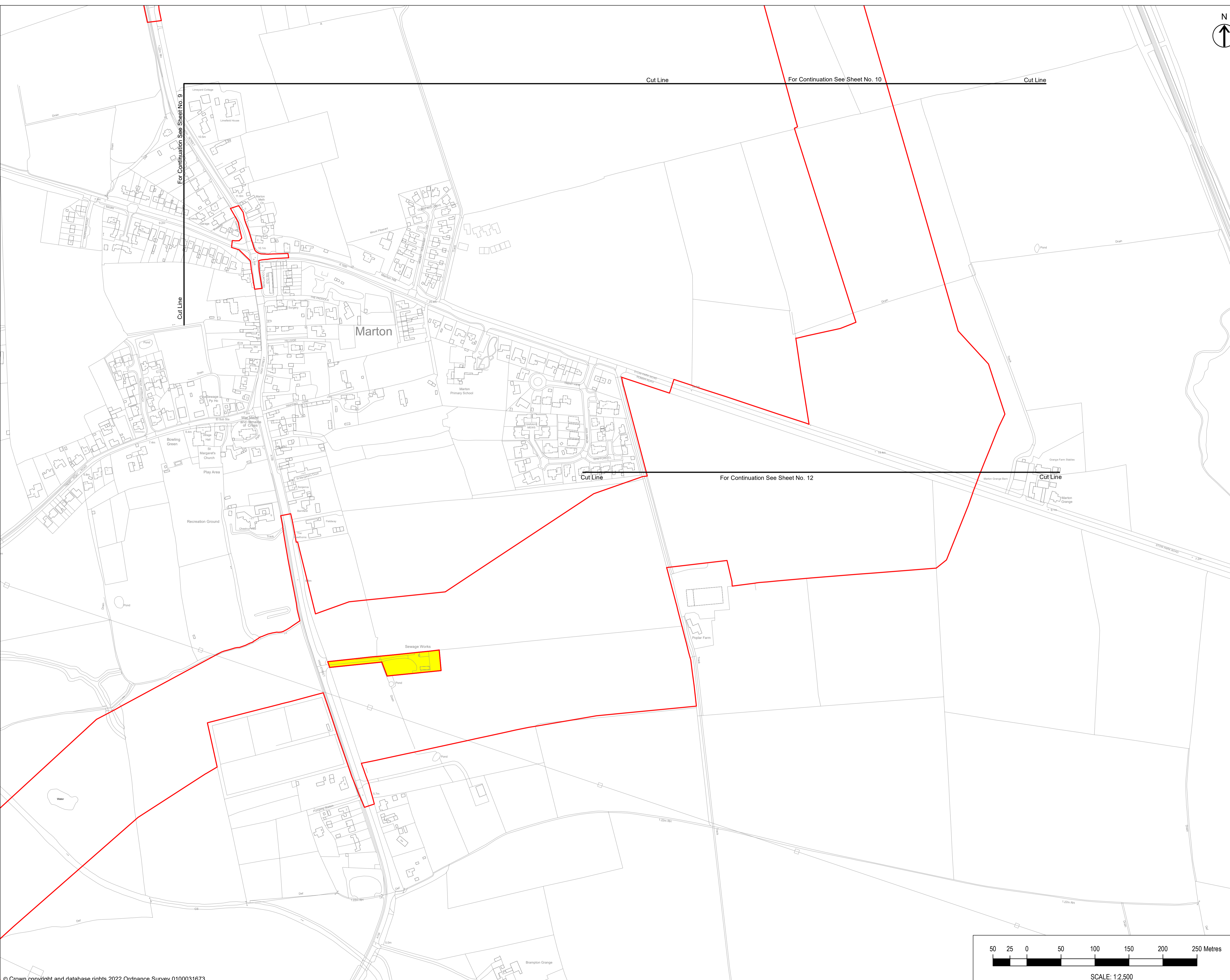



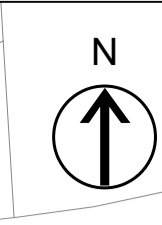

COPYRIGHT GATELEY HAMER LIMITED. THIS DOCUMENT HAS BEEN PREPARED PURSUANT TO AND SUBJECT TO THE TERMS OF APPOINTMENT BY THE CLIENT AND FOR THE SPECIFIC PURPOSES CONNECTED WITH THE PROJECT ONLY. IT SHOULD NOT BE RELIED UPON BY ANY OTHER PARTY OR USED FOR ANY OTHER PURPOSE. GATELEY HAMER ACCEPTS NO LIABILITY WHICH MAY ARISE FROM RELIANCE OR USE OF THIS DOCUMENT OR THE DATA CONTAINED HEREIN BY ANY OTHER PARTY OR FOR ANY OTHER PURPOSE.

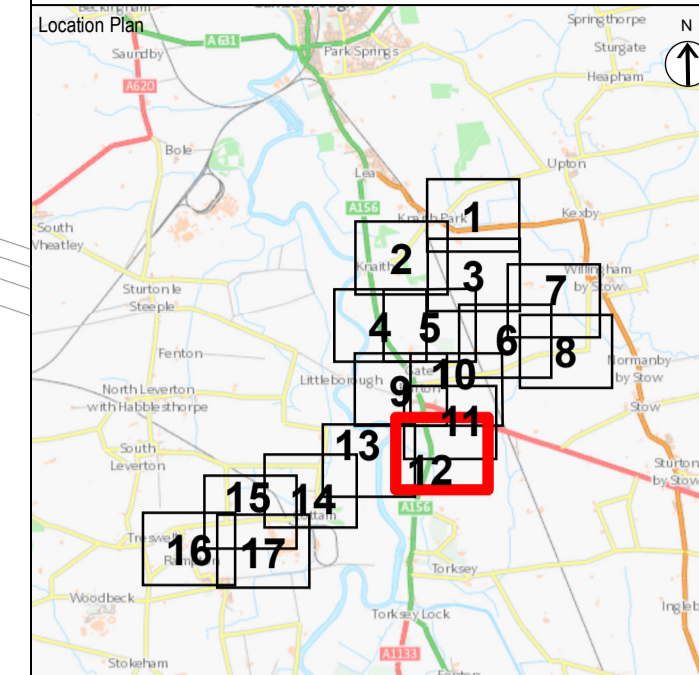

- Notes
1. DO NOT SCALE FROM THIS DRAWING. USE ONLY PRINTED DIMENSIONS
  2. ALL DIMENSIONS ARE IN METRES UNLESS STATED OTHERWISE
  3. THIS DRAWING IS TO BE READ IN CONJUNCTION WITH ALL OTHER RELEVANT DOCUMENTATION

- Key to Symbols
- Order limits - the area within which the authorised development may be carried out
  - Land outside Order limits and Order land
  - The King's Most Excellent Majesty In Right of His Crown

1.0	JAN 2023	CG	SM	DCO SUBMISSION	BW
REVISION	DATE	DRAWN	CHECKED	REASON FOR REVISION / COMMENTS	APPROVED

Purpose of Issue  
**DCO APPLICATION**

**Gateley / HAMER**  
 One Eleven Edmund Street  
 Birmingham B3 2HJ  
 Client  
 Tel: 0121 234 0000  
 Web: gateleyhamer.com

**GATE BURTON ENERGY PARK LTD**

Project Title  
**GATE BURTON ENERGY PARK**

Drawing Title  
**CROWN LAND PLAN IN ACCORDANCE WITH REGULATION 5(2)(n) OF THE INFRASTRUCTURE PLANNING (APPLICATIONS: PRESCRIBED FORMS AND PROCEDURE) REGULATIONS 2009**  
**SHEET 12 OF 17**

Drawn	Checked	Approved	Date
CG	SM	BW	JAN 2023

GH Project Number  
**144625.001**  
 Scale at A1  
**1:2,500**

Drawing Number  
**GH-144625001-CLP-12**  
 Revision  
**1.0**

For Continuation See Sheet No. 11

Cut Line

For Continuation See Sheet No. 13

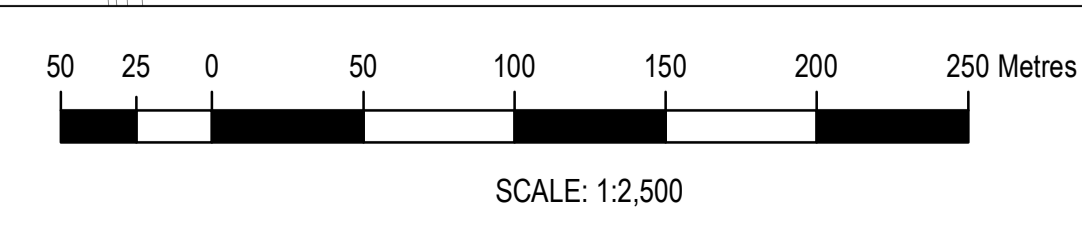



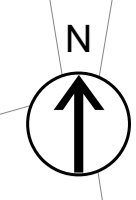

COPYRIGHT GATELEY HAMER LIMITED. THIS DOCUMENT HAS BEEN PREPARED PURSUANT TO AND SUBJECT TO THE TERMS OF APPOINTMENT BY THE CLIENT AND FOR THE SPECIFIC PURPOSES CONNECTED WITH THE PROJECT ONLY. IT SHOULD NOT BE RELIED UPON BY ANY OTHER PARTY OR USED FOR ANY OTHER PURPOSE. GATELEY HAMER ACCEPTS NO LIABILITY WHICH MAY ARISE FROM RELIANCE OR USE OF THIS DOCUMENT OR THE DATA CONTAINED HEREIN BY ANY OTHER PARTY OR FOR ANY OTHER PURPOSE.

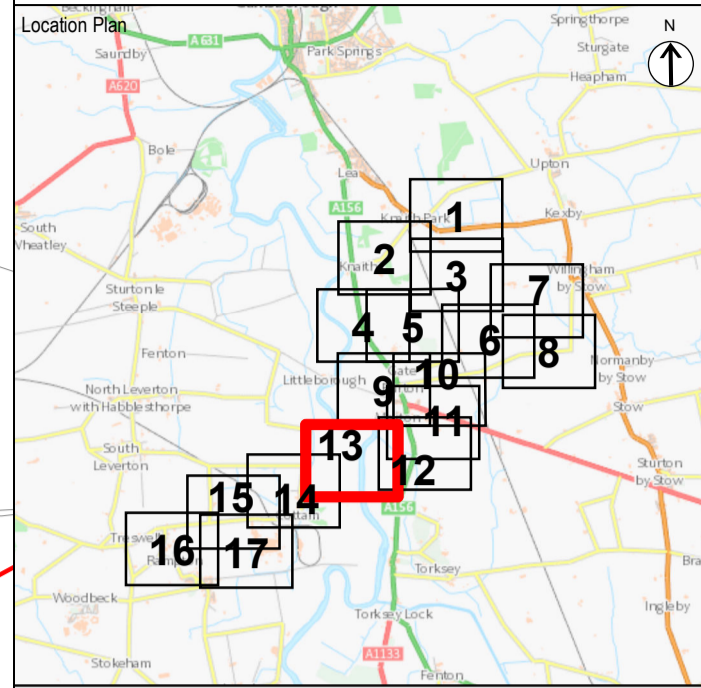

- Notes
1. DO NOT SCALE FROM THIS DRAWING. USE ONLY PRINTED DIMENSIONS
  2. ALL DIMENSIONS ARE IN METRES UNLESS STATED OTHERWISE
  3. THIS DRAWING IS TO BE READ IN CONJUNCTION WITH ALL OTHER RELEVANT DOCUMENTATION

Key to Symbols

	Order limits - the area within which the authorised development may be carried out
	Land outside Order limits and Order land
	The King's Most Excellent Majesty In Right of His Crown

1.0	JAN 2023	CG	SM	DCO SUBMISSION	BW
REVISION	DATE	DRAWN	CHECKED	REASON FOR REVISION / COMMENTS	APPROVED

Purpose of Issue  
DCO APPLICATION

**Gateley / HAMER**  
 One Eleven Edmund Street  
 Birmingham B3 2HJ  
 Client  
 Tel: 0121 234 0000  
 Web: gateleyhamer.com

**GATE BURTON ENERGY PARK LTD**

Project Title  
**GATE BURTON ENERGY PARK**

Drawing Title  
**CROWN LAND PLAN IN ACCORDANCE WITH REGULATION 5(2)(n) OF THE INFRASTRUCTURE PLANNING (APPLICATIONS: PRESCRIBED FORMS AND PROCEDURE) REGULATIONS 2009**

**SHEET 13 OF 17**

Drawn	Checked	Approved	Date
CG	SM	BW	JAN 2023

GH Project Number  
**144625.001**

Scale at A1  
**1:2,500**

Drawing Number  
**GH-144625001-CLP-13**

Revision  
**1.0**

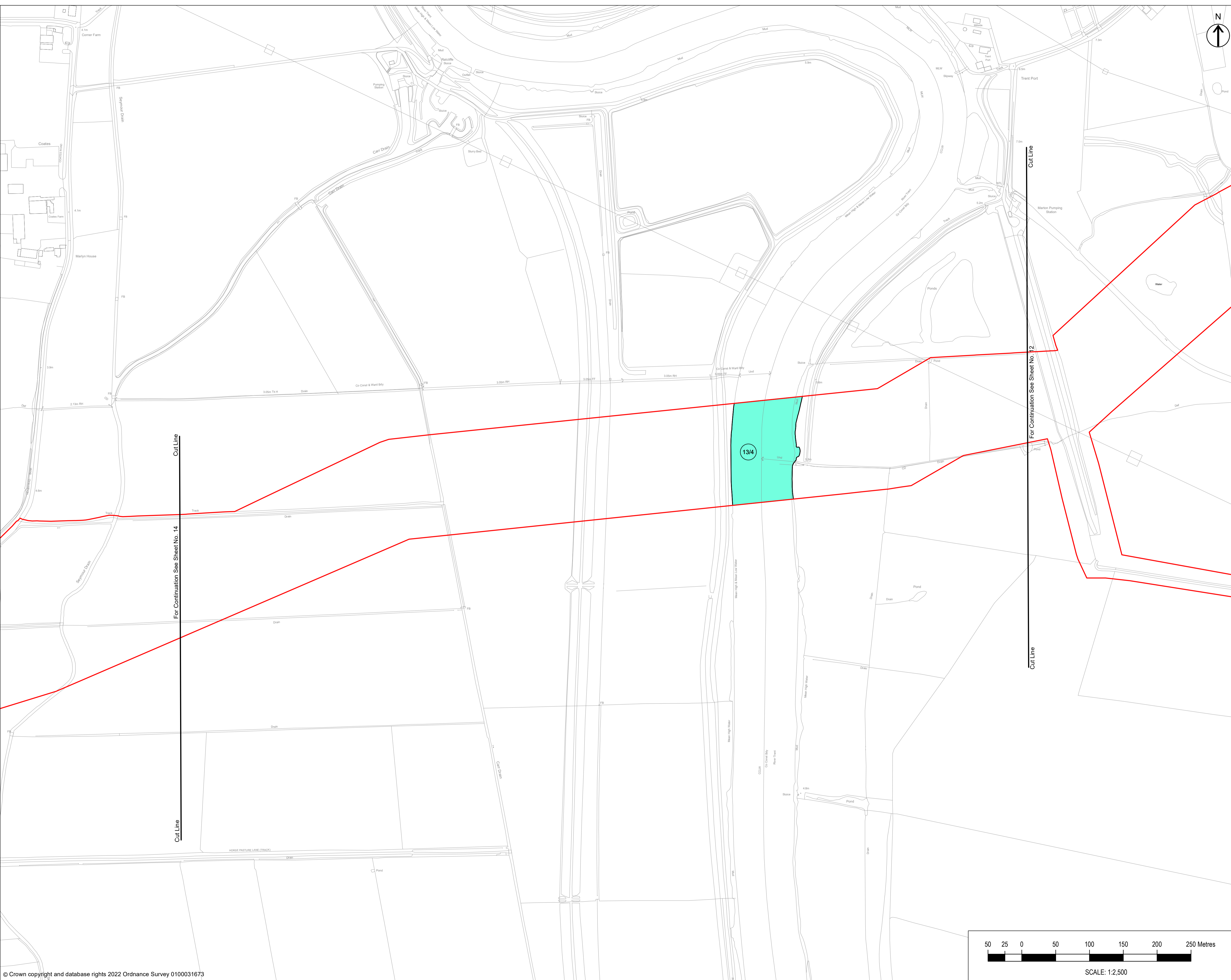
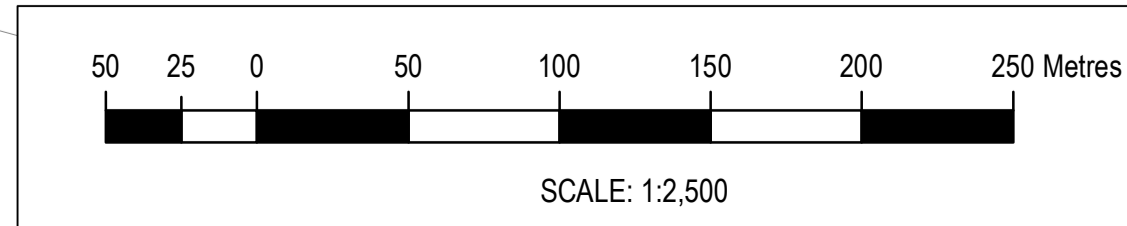



COPYRIGHT GATELEY HAMER LIMITED. THIS DOCUMENT HAS BEEN PREPARED PURSUANT TO AND SUBJECT TO THE TERMS OF APPOINTMENT BY THE CLIENT AND FOR THE SPECIFIC PURPOSES CONNECTED WITH THE PROJECT ONLY. IT SHOULD NOT BE RELIED UPON BY ANY OTHER PARTY OR USED FOR ANY OTHER PURPOSE. GATELEY HAMER ACCEPTS NO LIABILITY WHICH MAY ARISE FROM RELIANCE OR USE OF THIS DOCUMENT OR THE DATA CONTAINED HEREIN BY ANY OTHER PARTY OR FOR ANY OTHER PURPOSE.

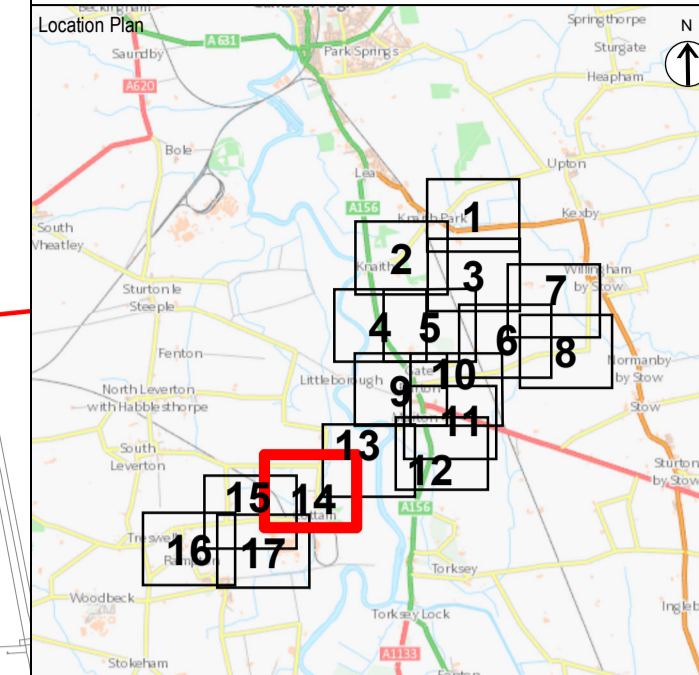

- Notes
1. DO NOT SCALE FROM THIS DRAWING. USE ONLY PRINTED DIMENSIONS
  2. ALL DIMENSIONS ARE IN METRES UNLESS STATED OTHERWISE
  3. THIS DRAWING IS TO BE READ IN CONJUNCTION WITH ALL OTHER RELEVANT DOCUMENTATION

- Key to Symbols
- Order limits - the area within which the authorised development may be carried out
  - Land outside Order limits and Order land
  - The King's Most Excellent Majesty In Right of His Crown

1.0	JAN 2023	CG	SM	DCO SUBMISSION	BW
REVISION	DATE	DRAWN	CHECKED	REASON FOR REVISION / COMMENTS	APPROVED

Purpose of Issue  
**DCO APPLICATION**

**Gateley / HAMER**  
 One Eleven Edmund Street  
 Birmingham  
 B3 2HJ  
 Client  
 Tel: 0121 234 0000  
 Web: gateleyhamer.com

**GATE BURTON ENERGY PARK LTD**

Project Title  
**GATE BURTON ENERGY PARK**

Drawing Title  
**CROWN LAND PLAN IN ACCORDANCE WITH REGULATION 5(2)(n) OF THE INFRASTRUCTURE PLANNING (APPLICATIONS: PRESCRIBED FORMS AND PROCEDURE) REGULATIONS 2009**

**SHEET 14 OF 17**

Drawn	Checked	Approved	Date
CG	SM	BW	JAN 2023

GH Project Number  
**144625.001**

Scale at A1  
**1:2,500**

Drawing Number  
**GH-144625001-CLP-14**

Revision  
**1.0**

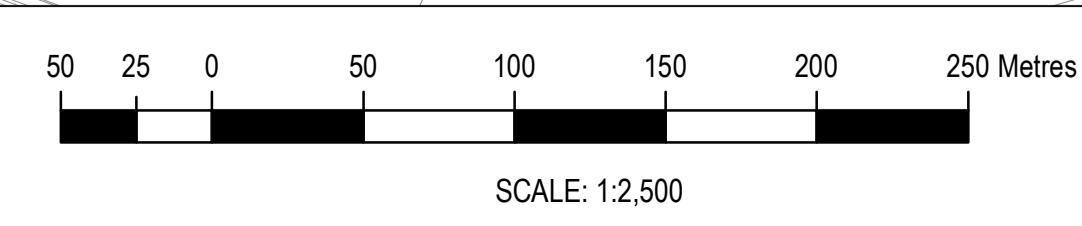
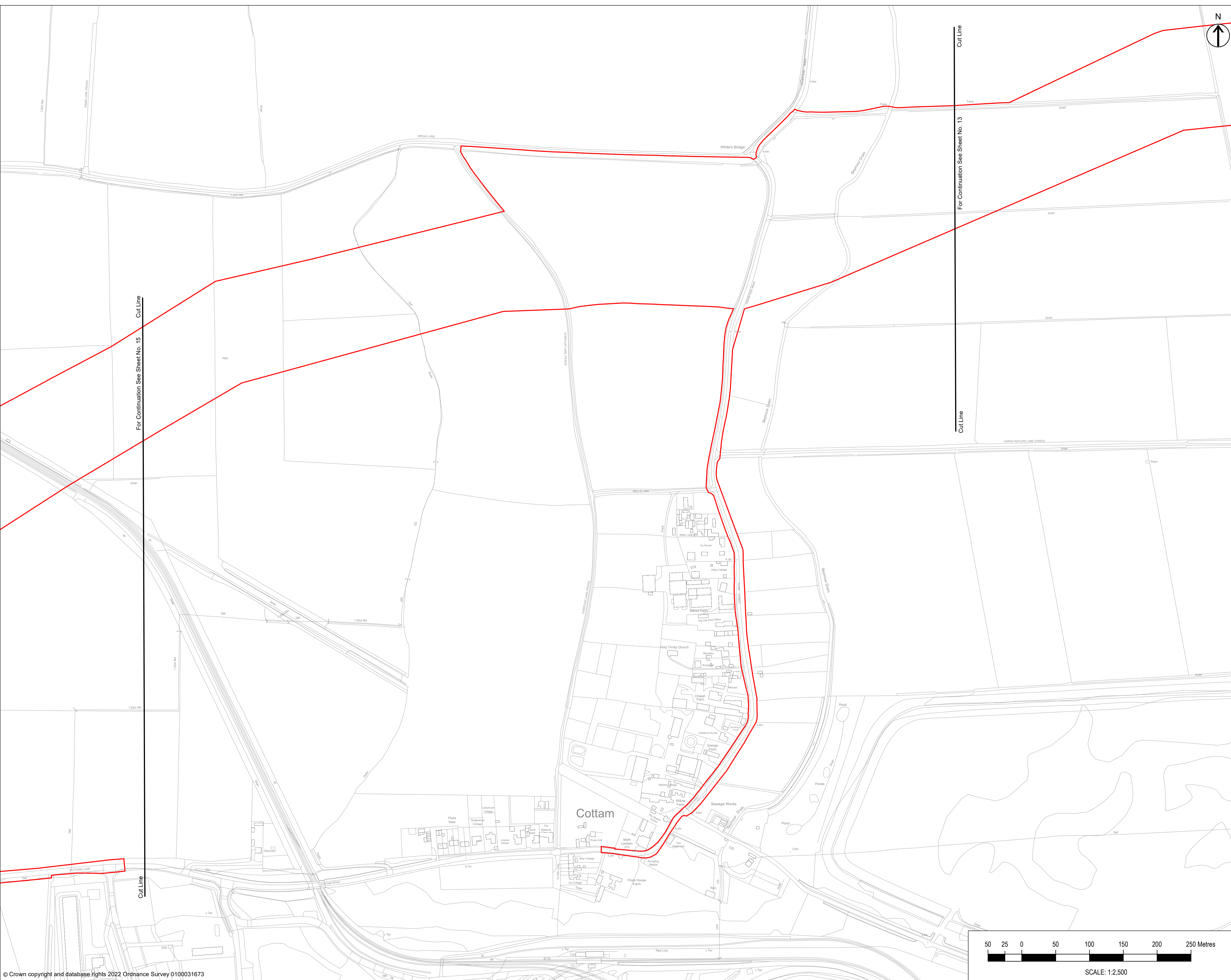



COPYRIGHT GATELEY HAMER LIMITED. THIS DOCUMENT HAS BEEN PREPARED PURSUANT TO AND SUBJECT TO THE TERMS OF APPOINTMENT BY THE CLIENT AND FOR THE SPECIFIC PURPOSES CONNECTED WITH THE PROJECT ONLY. IT SHOULD NOT BE RELIED UPON BY ANY OTHER PARTY OR USED FOR ANY OTHER PURPOSE. GATELEY HAMER ACCEPTS NO LIABILITY WHICH MAY ARISE FROM RELIANCE OR USE OF THIS DOCUMENT OR THE DATA CONTAINED HEREIN BY ANY OTHER PARTY OR FOR ANY OTHER PURPOSE.

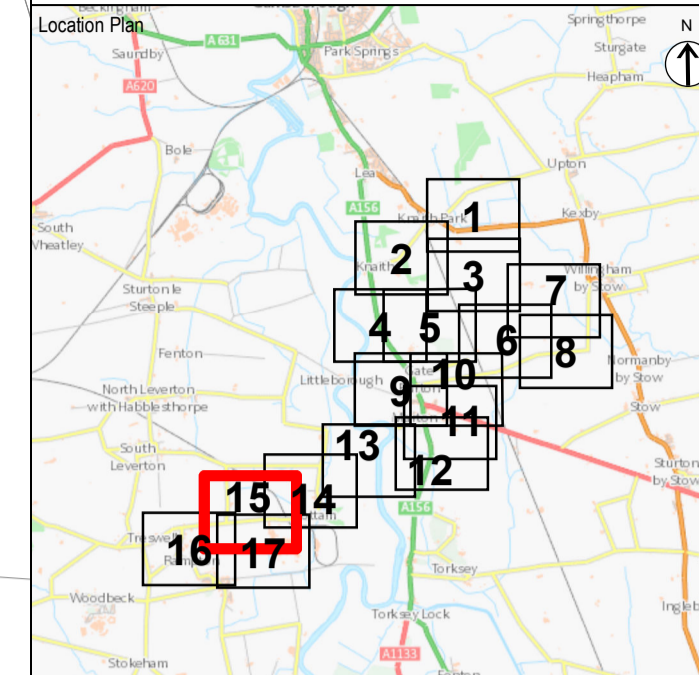

- Notes
1. DO NOT SCALE FROM THIS DRAWING. USE ONLY PRINTED DIMENSIONS
  2. ALL DIMENSIONS ARE IN METRES UNLESS STATED OTHERWISE
  3. THIS DRAWING IS TO BE READ IN CONJUNCTION WITH ALL OTHER RELEVANT DOCUMENTATION

- Key to Symbols
- Order limits - the area within which the authorised development may be carried out
  - Land outside Order limits and Order land
  - The King's Most Excellent Majesty In Right of His Crown

1.0	JAN 2023	CG	SM	DCO SUBMISSION	BW
REVISION	DATE	DRAWN	CHECKED	REASON FOR REVISION / COMMENTS	APPROVED

Purpose of Issue  
**DCO APPLICATION**

**Gateley / HAMER**  
 One Eleven Edmund Street  
 Birmingham  
 B3 2HJ  
 Client  
 Tel: 0121 234 0000  
 Web: gateleyhamer.com

**GATE BURTON ENERGY PARK LTD**

Project Title  
**GATE BURTON ENERGY PARK**

Drawing Title  
**CROWN LAND PLAN IN ACCORDANCE WITH REGULATION 5(2)(n) OF THE INFRASTRUCTURE PLANNING (APPLICATIONS: PRESCRIBED FORMS AND PROCEDURE) REGULATIONS 2009**

**SHEET 15 OF 17**

Drawn	Checked	Approved	Date
CG	SM	BW	JAN 2023

GH Project Number  
**144625.001**

Scale at A1  
**1:2,500**

Drawing Number  
**GH-144625001-CLP-15**

Revision  
**1.0**

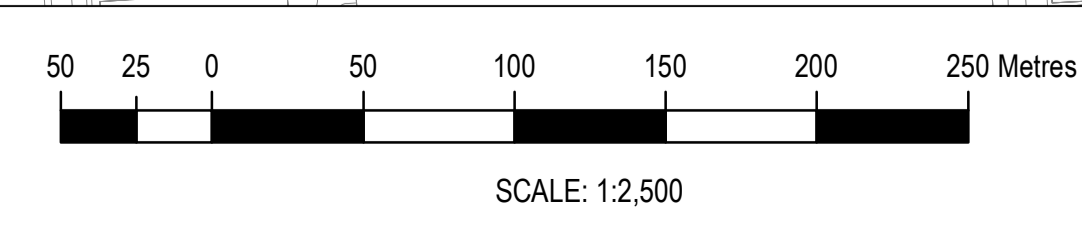
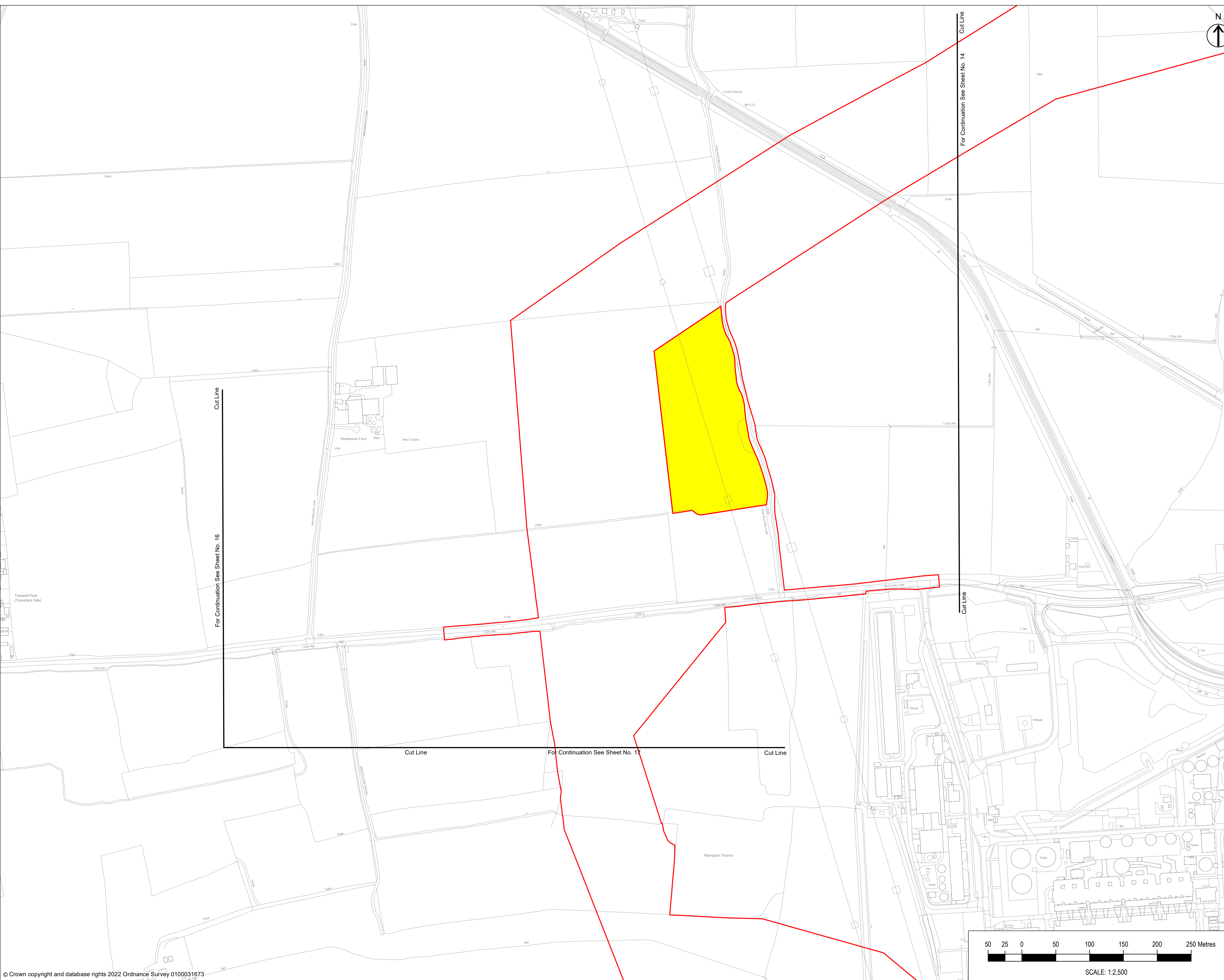



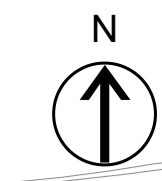

COPYRIGHT GATELEY HAMER LIMITED. THIS DOCUMENT HAS BEEN PREPARED PURSUANT TO AND SUBJECT TO THE TERMS OF APPOINTMENT BY THE CLIENT AND FOR THE SPECIFIC PURPOSES CONNECTED WITH THE PROJECT ONLY. IT SHOULD NOT BE RELIED UPON BY ANY OTHER PARTY OR USED FOR ANY OTHER PURPOSE. GATELEY HAMER ACCEPTS NO LIABILITY WHICH MAY ARISE FROM RELIANCE OR USE OF THIS DOCUMENT OR THE DATA CONTAINED HEREIN BY ANY OTHER PARTY OR FOR ANY OTHER PURPOSE.

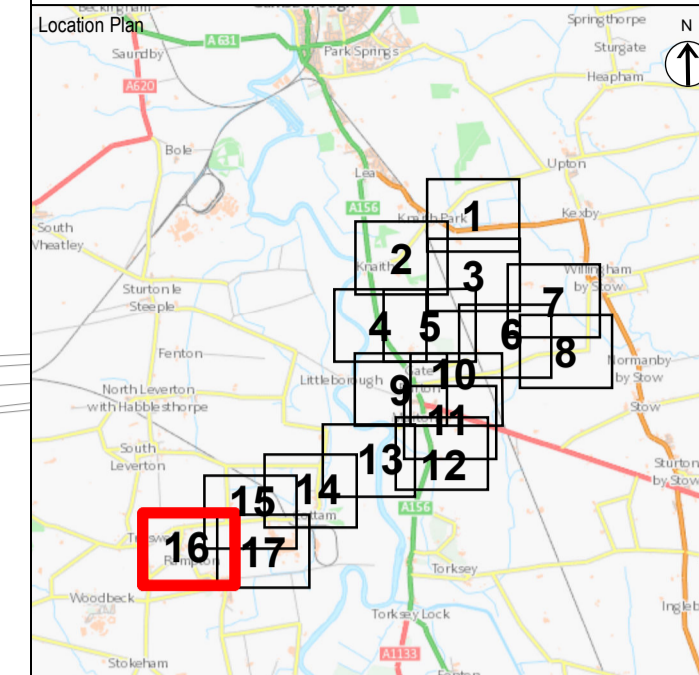

- Notes
1. DO NOT SCALE FROM THIS DRAWING. USE ONLY PRINTED DIMENSIONS
  2. ALL DIMENSIONS ARE IN METRES UNLESS STATED OTHERWISE
  3. THIS DRAWING IS TO BE READ IN CONJUNCTION WITH ALL OTHER RELEVANT DOCUMENTATION

- Key to Symbols
- Order limits - the area within which the authorised development may be carried out
  - Land outside Order limits and Order land
  - The King's Most Excellent Majesty In Right of His Crown

1.0	JAN 2023	CG	SM	DCO SUBMISSION	BW
REVISION	DATE	DRAWN	CHECKED	REASON FOR REVISION / COMMENTS	APPROVED

Purpose of Issue  
**DCO APPLICATION**

**Gateley / HAMER**  
 One Eleven Edmund Street  
 Birmingham B3 2HJ  
 Client  
 Tel: 0121 234 0000  
 Web: gateleyhamer.com

**GATE BURTON ENERGY PARK LTD**

Project Title  
**GATE BURTON ENERGY PARK**

Drawing Title  
**CROWN LAND PLAN IN ACCORDANCE WITH REGULATION 5(2)(n) OF THE INFRASTRUCTURE PLANNING (APPLICATIONS: PRESCRIBED FORMS AND PROCEDURE) REGULATIONS 2009**

**SHEET 16 OF 17**

Drawn	Checked	Approved	Date
CG	SM	BW	JAN 2023

GH Project Number  
**144625.001**

Drawing Number  
**GH-144625001-CLP-16**

Revision  
**1.0**

For Continuation See Sheet No. 15

For Continuation See Sheet No. 17

Cut Line

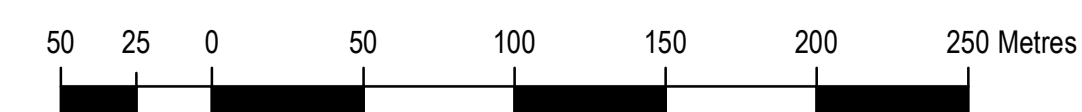
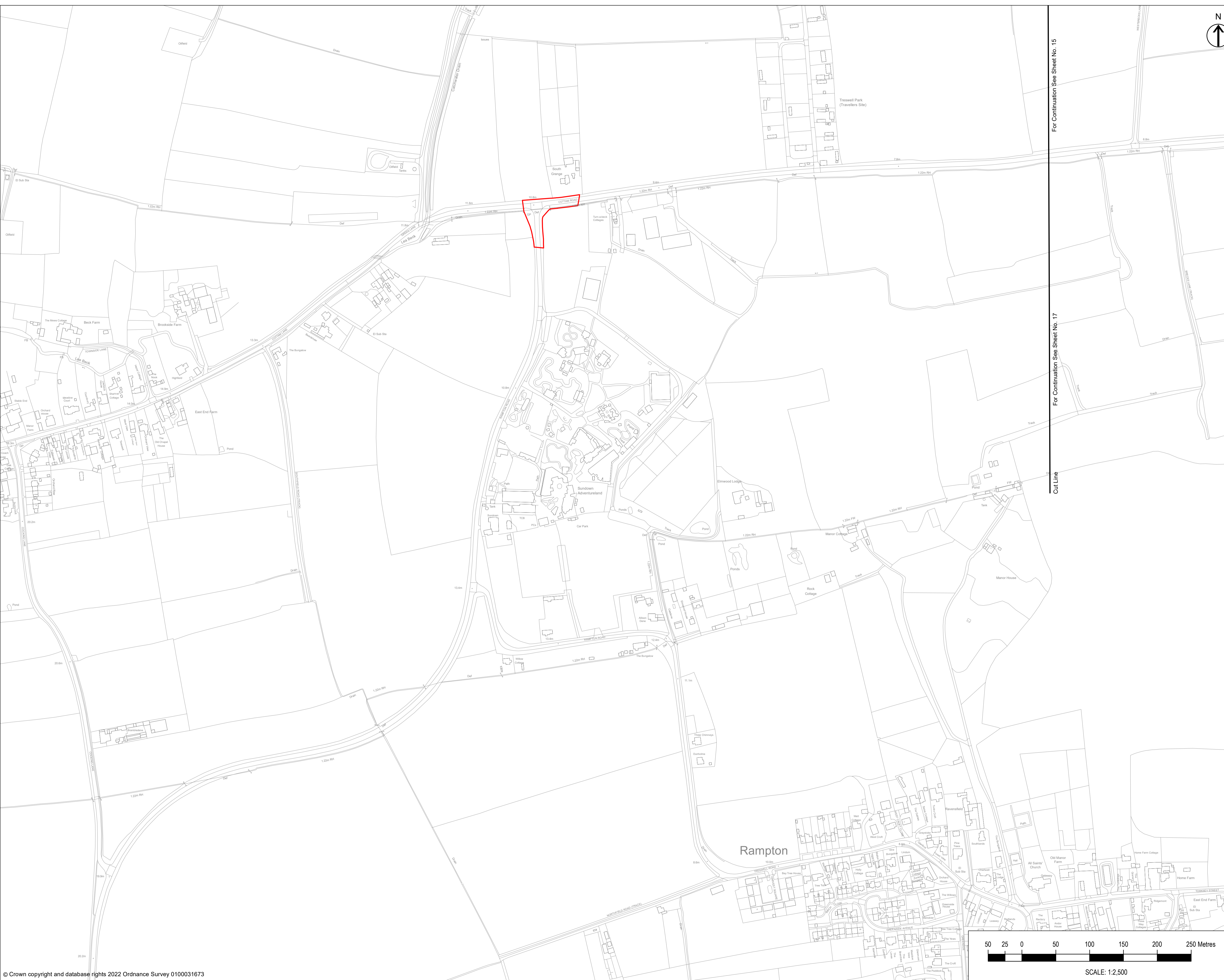

SCALE: 1:2,500



COPYRIGHT GATELEY HAMER LIMITED. THIS DOCUMENT HAS BEEN PREPARED PURSUANT TO AND SUBJECT TO THE TERMS OF APPOINTMENT BY THE CLIENT AND FOR THE SPECIFIC PURPOSES CONNECTED WITH THE PROJECT ONLY. IT SHOULD NOT BE RELIED UPON BY ANY OTHER PARTY OR USED FOR ANY OTHER PURPOSE. GATELEY HAMER ACCEPTS NO LIABILITY WHICH MAY ARISE FROM RELIANCE OR USE OF THIS DOCUMENT OR THE DATA CONTAINED HEREIN BY ANY OTHER PARTY OR FOR ANY OTHER PURPOSE.

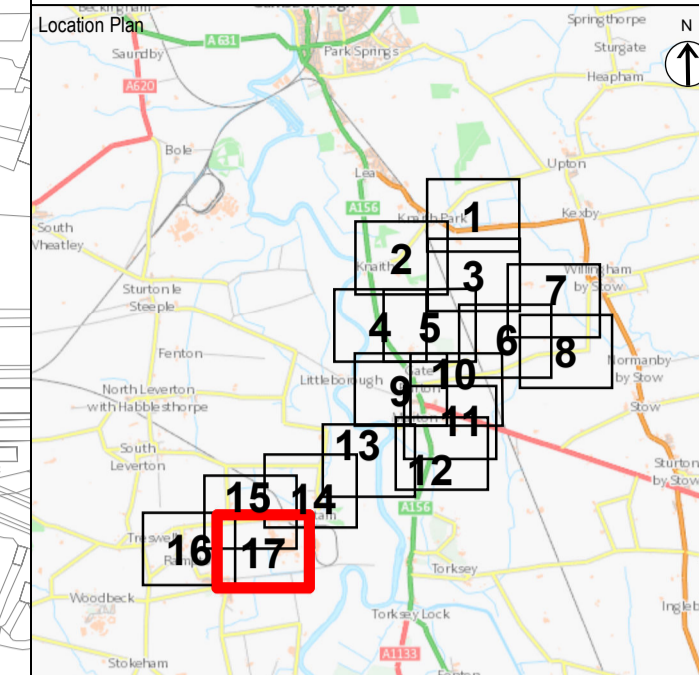

- Notes
1. DO NOT SCALE FROM THIS DRAWING. USE ONLY PRINTED DIMENSIONS
  2. ALL DIMENSIONS ARE IN METRES UNLESS STATED OTHERWISE
  3. THIS DRAWING IS TO BE READ IN CONJUNCTION WITH ALL OTHER RELEVANT DOCUMENTATION

- Key to Symbols
- Order limits - the area within which the authorised development may be carried out
  - Land outside Order limits and Order land
  - The King's Most Excellent Majesty In Right of His Crown

NO	DATE	BY	CHECKED	REASON FOR REVISION / COMMENTS	APPROVED
1.0	JAN 2023	CG	SM	DCO SUBMISSION	BW

Purpose of Issue  
**DCO APPLICATION**

**Gateley / HAMER**  
 One Eleven Edmund Street  
 Birmingham B3 2HJ  
 Client  
 Tel: 0121 234 0000  
 Web: gateleyhamer.com

**GATE BURTON ENERGY PARK LTD**

Project Title  
**GATE BURTON ENERGY PARK**

Drawing Title  
**CROWN LAND PLAN IN ACCORDANCE WITH REGULATION 5(2)(n) OF THE INFRASTRUCTURE PLANNING (APPLICATIONS: PRESCRIBED FORMS AND PROCEDURE) REGULATIONS 2009**

**SHEET 17 OF 17**

Drawn	Checked	Approved	Date
CG	SM	BW	JAN 2023

GH Project Number  
**144625.001**

Scale at A1  
**1:2,500**

Drawing Number  
**GH-144625001-CLP-17**

Revision  
**1.0**

